

WALWORTH COUNTY  
SURVEYING & MAPPING  
LAKE GENEVA, WISCONSIN

UTILITY EASEMENT: ALL LOTS-6' WIDE  
ALL REAR AND SIDE LOT LINES

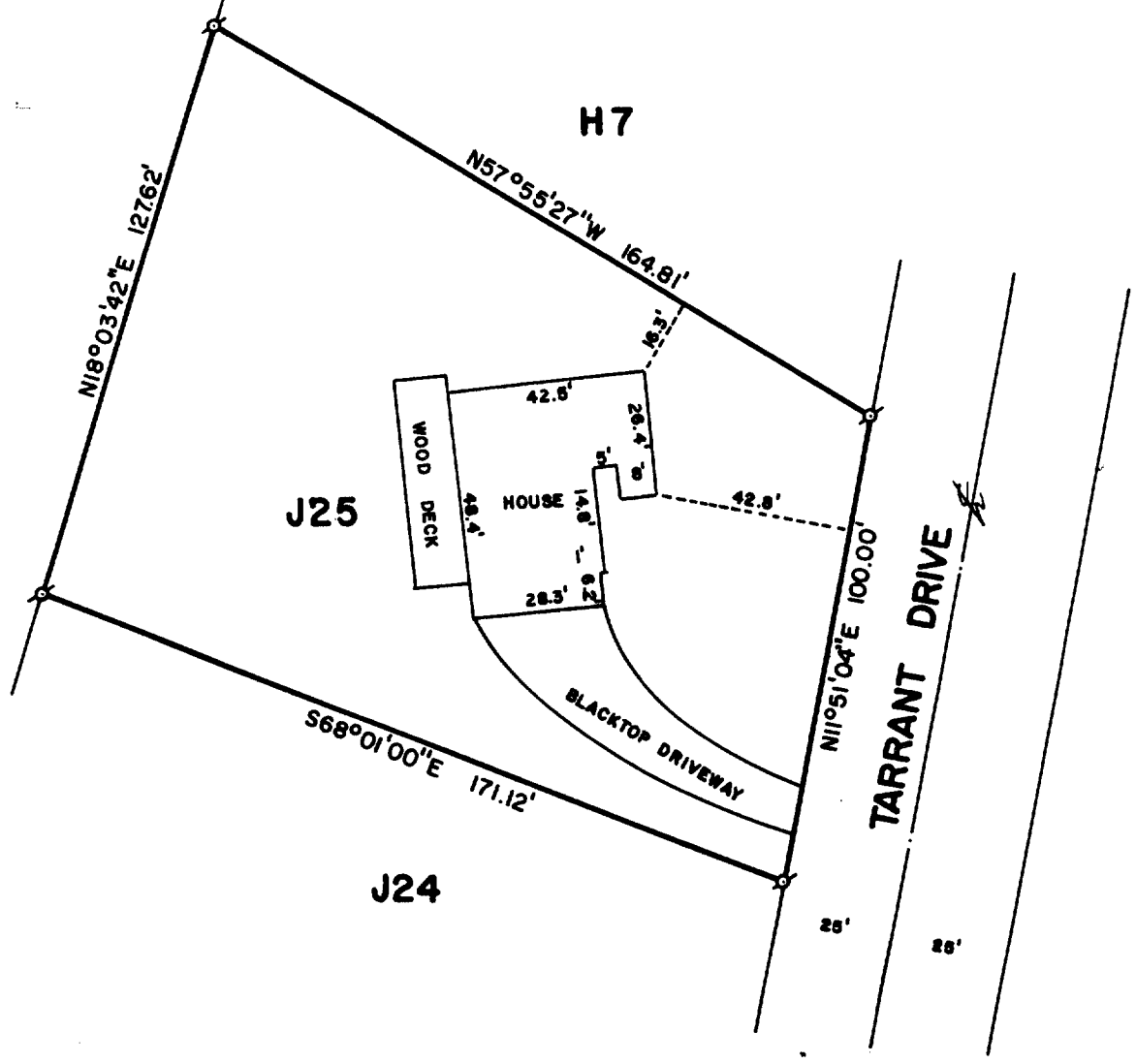

PLAT OF SURVEY OF

LOT J25 OF COUNTRY CLUB ESTATES, ADDITION "J", LOCATED IN  
OUTLOTS 101, 102 AND 103 OF THE ASSESSOR'S PLAT OF THE  
VILLAGE OF FONTANA ON GENEVA LAKE, WALWORTH COUNTY, WISCONSIN

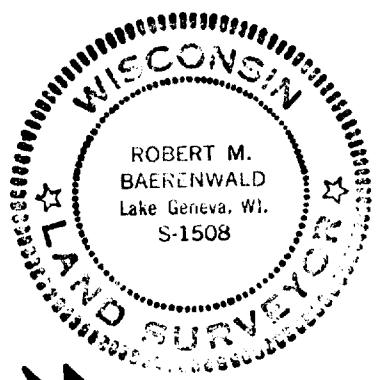

ORDERED BY: COLDWELL BANKER  
GENEVA LAKES AREA REALTORS  
838 MAIN STREET  
LAKE GENEVA, WISCONSIN 53147



SCALE: 1"=40'

Ø-IRON PIPE FOUND

I, ROBERT M. BAERENWALD, DO HEREBY CERTIFY THAT I  
HAVE SURVEYED THE PROPERTY HEREON DESCRIBED ACCORDING  
TO THE OFFICIAL RECORDS AND THAT THE PLAT HEREON IS A  
CORRECT REPRESENTATION OF THE PROPERTY LINES TO THE  
BEST OF MY KNOWLEDGE AND BELIEF.

*Robert M. Baerenwald*  
ROBERT M. BAERENWALD  
WISCONSIN REGISTERED LAND SURVEYOR, S-1508

*February 6, 1985*  
DATE JOB NO. 0196