

GEORGE T. DUNHAM

SURVEYING & SUBDIVIDING
DELAVER, WISCONSIN

N

Scale - 1" = 20'
○ = Iron Pipe
● = Concrete Monument

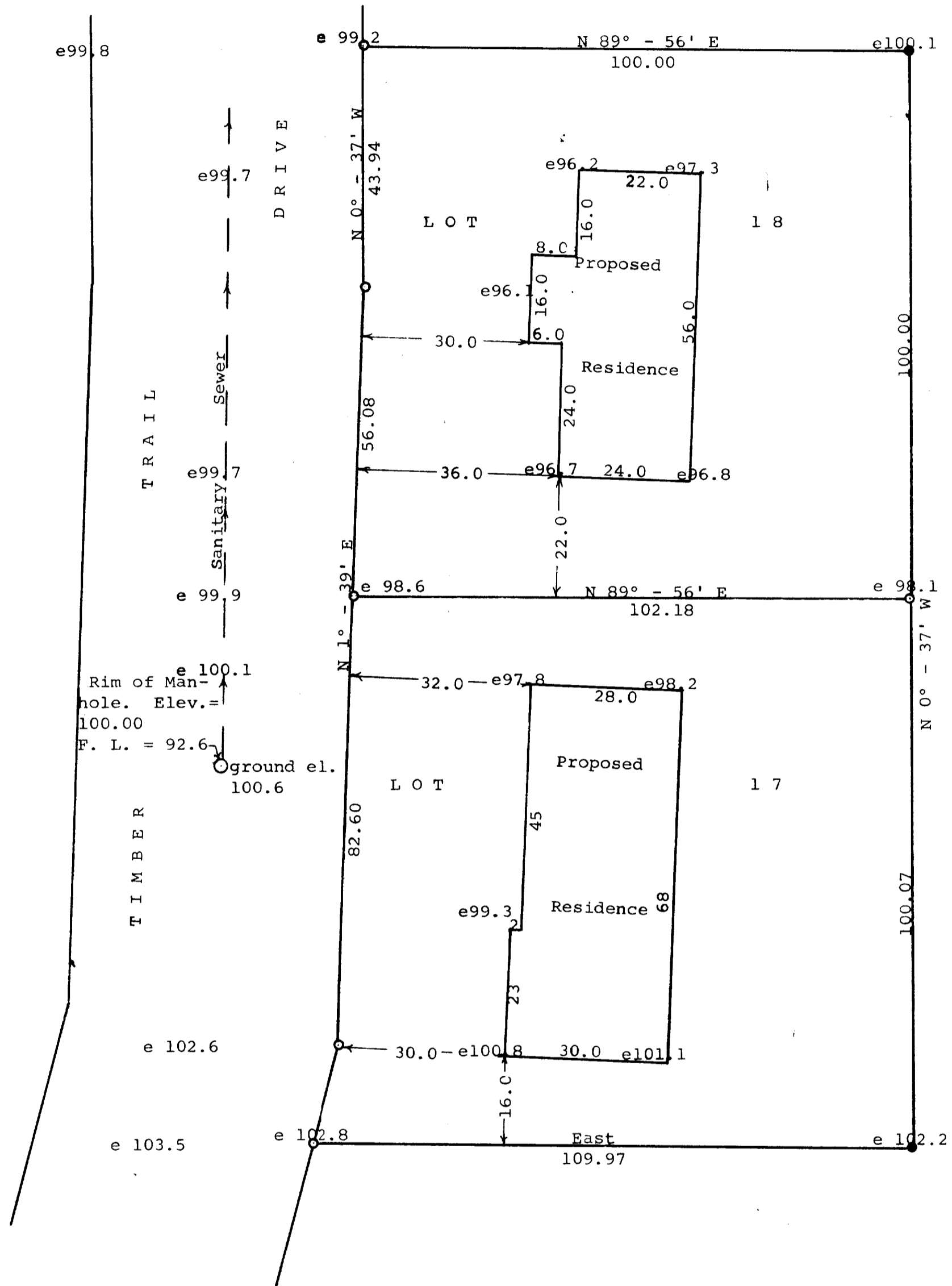

STATE OF WISCONSIN)
WALWORTH COUNTY)SS

I, George T. Dunham, Surveyor, do certify that I have surveyed the property described as follows,

Lots 17 and 18 of Addition F to Country Club Estates located in the Village of Fontana-on-Geneva-Lake, Walworth County, Wisconsin.

and that above plat is an accurate survey and a true representation thereof and correctly shows the exterior boundary lines and location of the proposed buildings to be built thereon.

May 8, 1964

George T. Dunham
George T. Dunham, Surveyor