

KOLB LAND CONSULTING, INC.
LAND SURVEYING • SUBDIVIDING • LAND PLANNING

LAKE GENEVA, WISCONSIN 53147

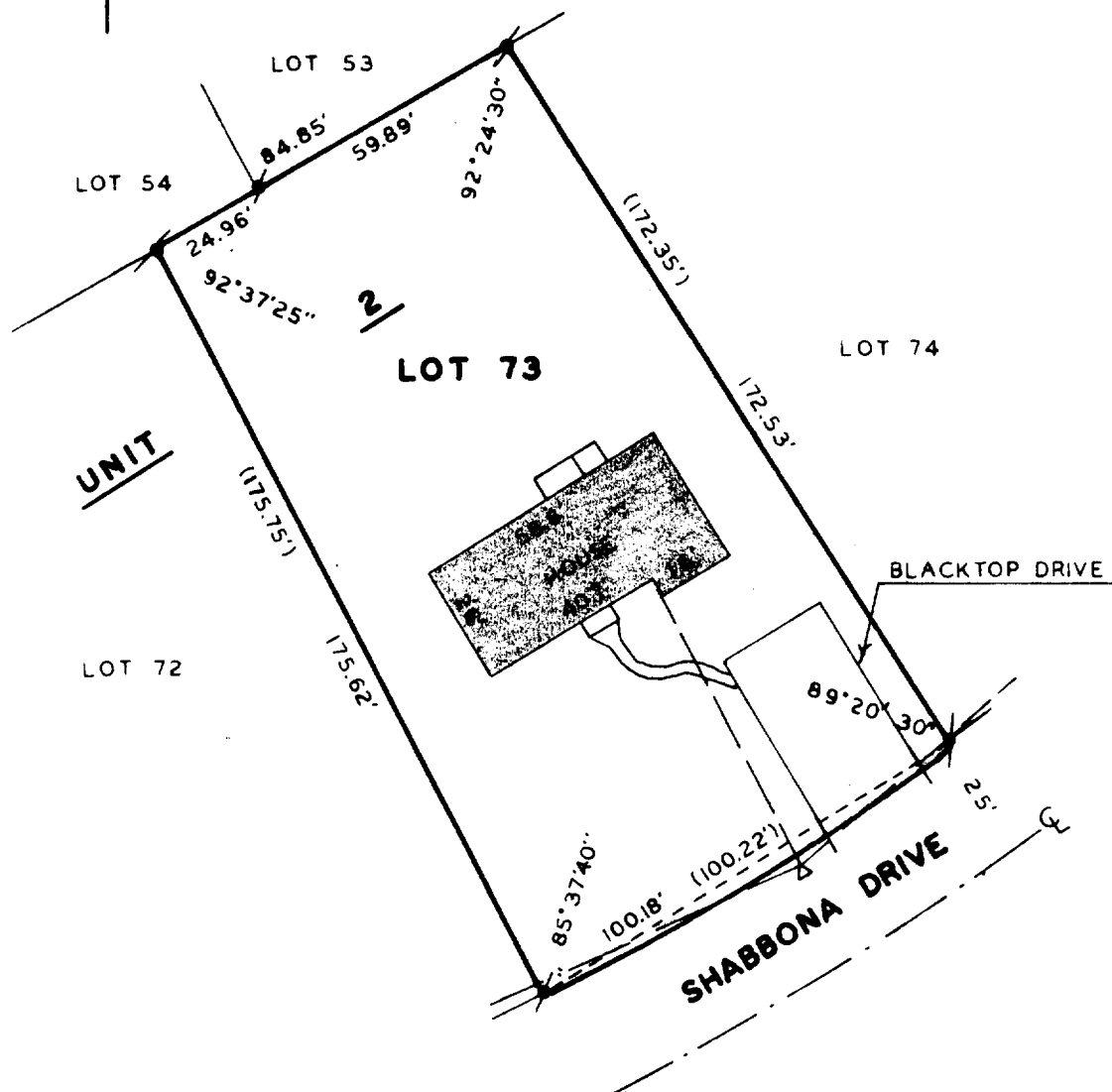

PLAT OF SURVEY OF

LOT 73, UNIT 2, COUNTRY CLUB ESTATES, VILLAGE OF FONTANA-
ON-GENEVA LAKE, WALWORTH COUNTY, WISCONSIN.

ORDERED BY: DON RIKER
RT. 3, BOX 32
FONTANA, WI 53125



SCALE - 1"=40'

LEGEND

- CONCRETE MONUMENT FOUND
- OVERHEAD UTILITY LINES
- Δ UTILITY POLE
- () RECORDED AS

I HEREBY CERTIFY THAT I HAVE SURVEYED THE ABOVE DESCRIBED PROPERTY AND THAT THE ABOVE MAP IS A TRUE REPRESENTATION THEREOF AND SHOWS THE SIZE AND LOCATION OF THE PROPERTY, ITS EXTERIOR BOUNDARIES, THE LOCATION OF ALL VISIBLE STRUCTURES AND DIMENSIONS OF ALL PRINCIPAL BUILDINGS THEREON, BOUNDARY FENCES, APPARENT EASEMENTS, ROADWAYS AND VISIBLE ENCROACHMENTS, IF ANY.
THIS SURVEY IS MADE FOR THE USE OF THE PRESENT OWNERS OF THE PROPERTY, AND ALSO THOSE WHO PURCHASE, MORTGAGE, OR GUARANTEE THE TITLE THERETO WITHIN ONE (1) YEAR FROM DATE HEREOF.

Harold H. Kolb
HAROLD H. KOLB

WISCONSIN REGISTERED LAND SURVEYOR, S-187
DATE SEPTEMBER 7, 1984

SC02-169

5-618