

KOLB LAND CONSULTING, INC.
 LAND SURVEYING • SUBDIVIDING • LAND PLANNING

LAKE GENEVA, WISCONSIN 53147

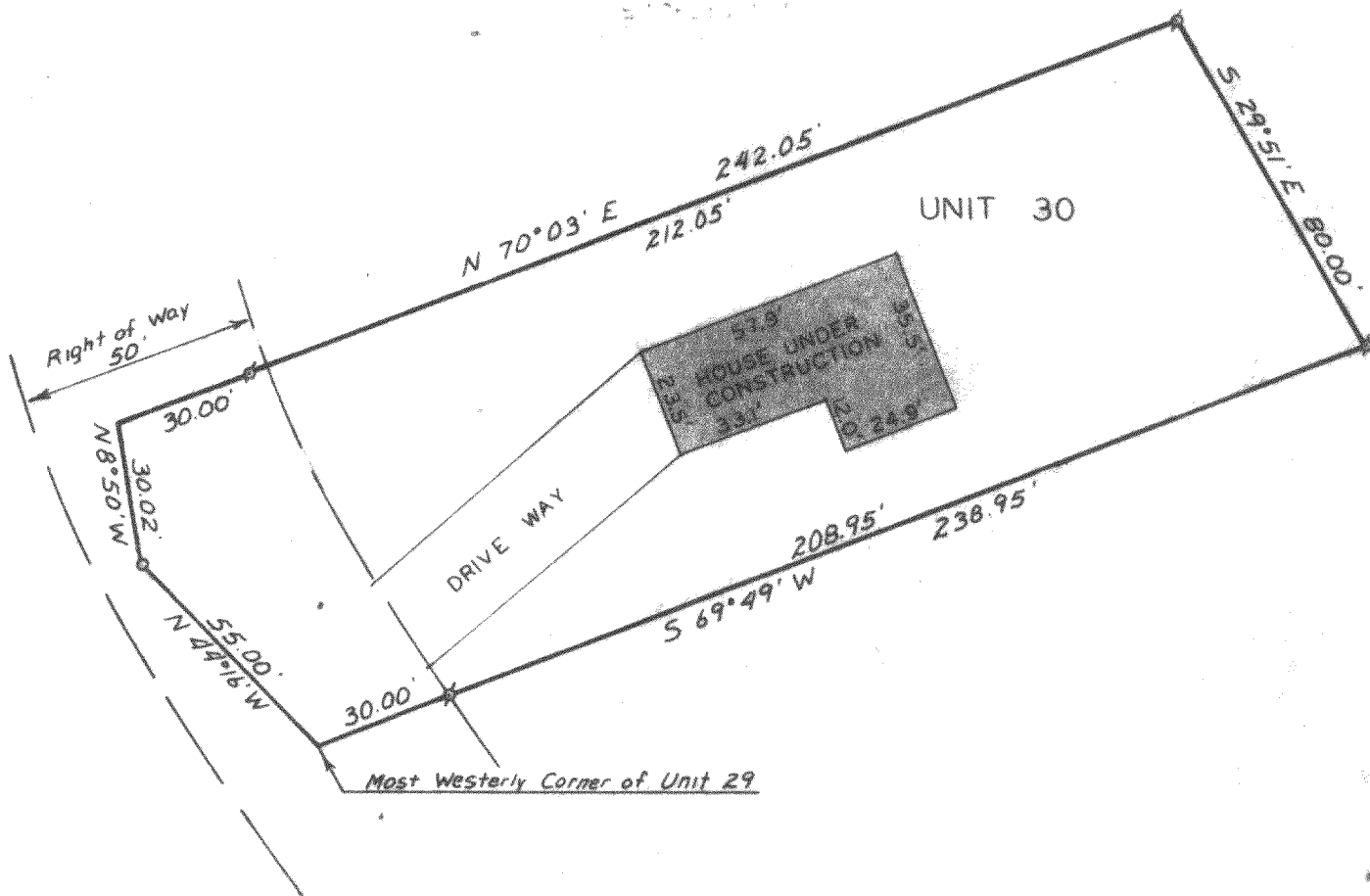

PLAT OF SURVEY OF

A PARCEL OF LAND LOCATED IN THE SOUTH 1/2 OF SECTION 13, T1N, R16E, VILLAGE OF FONTANA-ON-GENEVA LAKE, WALWORTH COUNTY, WISCONSIN AND DESCRIBED AS FOLLOWS: BEGINNING AT THE MOST WESTERLY CORNER OF UNIT 29 OF ABBEY SPRINGS; THENCE N 44°16' W 55.00 FEET; THENCE N 8°50' W 30.02 FEET; THENCE N 70°03' E 242.05 FEET; THENCE S 29°51' E 80.00 FEET; THENCE S 69°49' W 238.95 FEET TO THE PLACE OF BEGINNING.

ORDERED BY: JOHN MC CRORY
 1506 PROTSMOUTH
 WEST CHESTER, IL 60153

JAN 2, 1985
 ORDERED BY: ANCHOR SAVINGS & LOAN ASSOCIATION
 500 E. WALWORTH AVE.
 DELAVAN, WI 53115

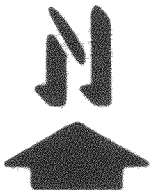

SCALE - 1"=40'

LEGEND

- ♂ - IRON PIPE FOUND
- - IRON PIPE SET

I, HAROLD H. KOLB, DO HEREBY CERTIFY THAT I HAVE SURVEYED THE PROPERTY HEREON DESCRIBED ACCORDING TO THE OFFICIAL RECORDS, AND THAT THE PLAT HEREON IS A CORRECT REPRESENTATION OF THE LOT LINES TO THE BEST OF MY KNOWLEDGE AND BELIEF.

Harold H. Kolb
 HAROLD H. KOLB
 WISCONSIN REGISTERED LAND SURVEYOR, S-187
 DATE May 7, 1984
 REVISED: JAN 2, 1985

SCDB-38

B-616-K

Fon - SCDB-30