

Plat of Survey

FOR: NORTH SHORE SAVINGS - BROEREN

DESCRIPTION: Lot 12 and that part of Lot 11 in Block lettered "F" in Country Club Estates subdivision, Unit #3, lying in the S $\frac{1}{2}$ of Section 14 and the N $\frac{1}{2}$ of Section 23 in Town 1 North, Range 16 East, in the Village of Fontana, bounded and described as follows: Commencing at the Northwest corner of said Lot 11, thence East along the North line 10 feet to a point; thence Southeasterly 161.75 feet to a point 17 feet West of the Southeast corner of said Lot 11, thence West along the South line of said lot 83 feet to the Southwest corner of said lot, thence North along the West line 142.1 feet to the place of beginning.

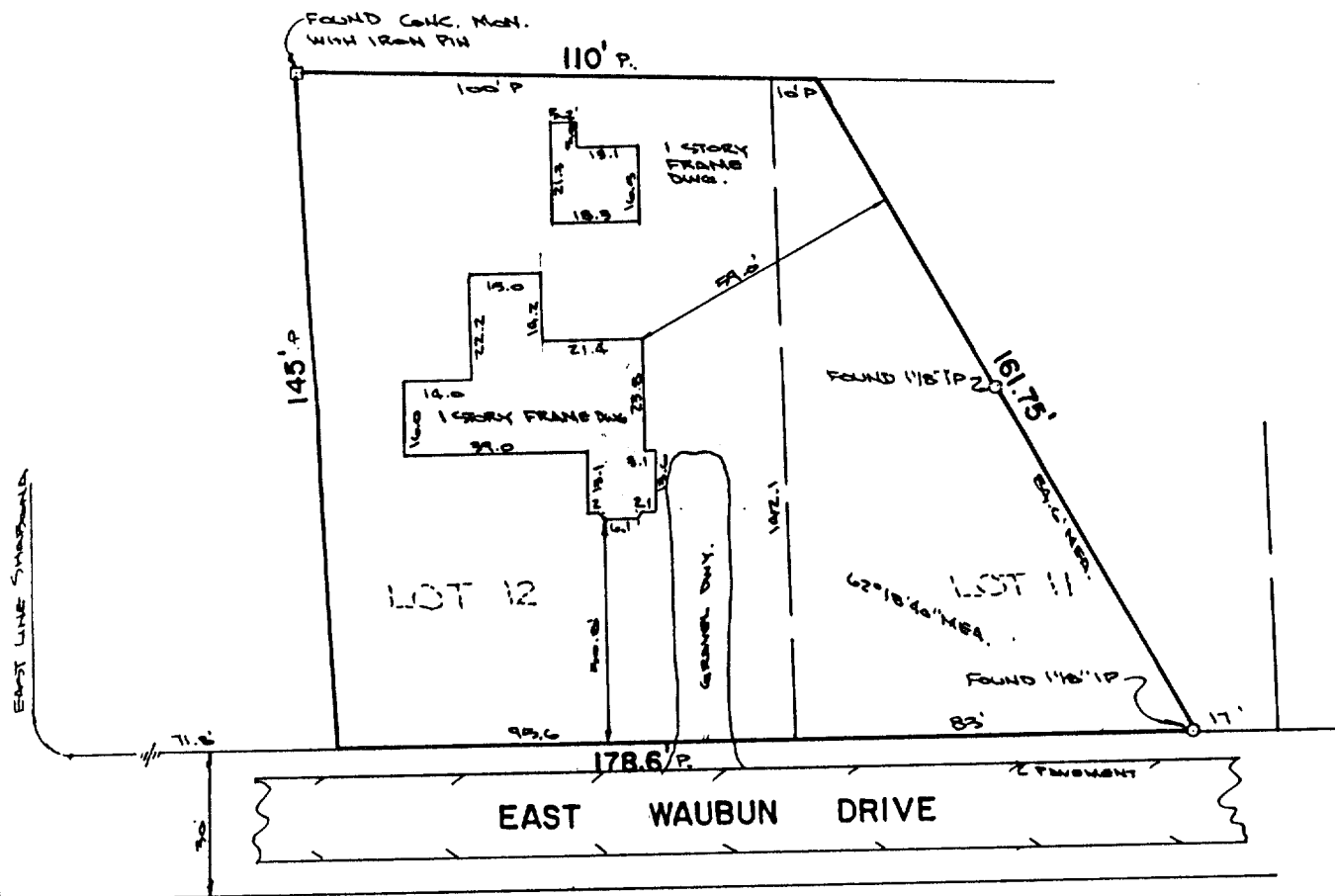

☒ — MONUMENTATION OF MISSING BOUNDARY CORNERS HAS BEEN WAIVED BY NORTH SHORE SAVINGS AS PER CHAPTER A-ES OF THE WISCONSIN ADMINISTRATIVE CODE.

CERTIFICATE

STATE OF WISCONSIN) ss
WAUKESHA COUNTY)

I CERTIFY THAT I HAVE SURVEYED THE ABOVE DESCRIBED PROPERTY, AND THE ABOVE MAP IS A TRUE REPRESENTATION THEREOF AND SHOWS THE SIZE AND LOCATION OF THE PROPERTY, ITS EXTERIOR BOUNDARIES, THE LOCATION AND DIMENSIONS OF ALL STRUCTURES THEREON, FENCES, APPARENT EASEMENTS AND ROADWAYS AND VISIBLE ENCROACHMENTS, IF ANY.
THIS SURVEY IS MADE FOR THE EXCLUSIVE USE OF THE PRESENT OWNERS OF THE PROPERTY, AND ALSO THOSE WHO PURCHASE, MORTGAGE, OR GUARANTEE THE TITLE THERETO, WITHIN ONE (1) YEAR FROM DATE HEREOF.

REGISTERED LAND SURVEYOR

DATE

TERRA TECHnology

PLANNING • ENGINEERING • SURVEYING

1700 E. RACINE AVENUE
WAUKESHA, WI 53188
414-544-1111

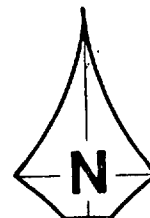
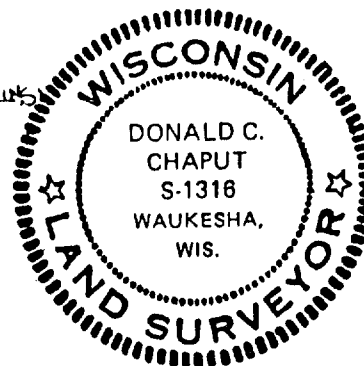

SCALE: 1"=40'

DRAFTED BY:

CHECKED BY:

FIELD BOOK:

JOB NUMBER: ZGA1

SC03-108, 106

5-616