

DUNHAM SURVEYING, S.C.
SURVEYING & SUBDIVIDING
DELAVAN, WISCONSIN 53115

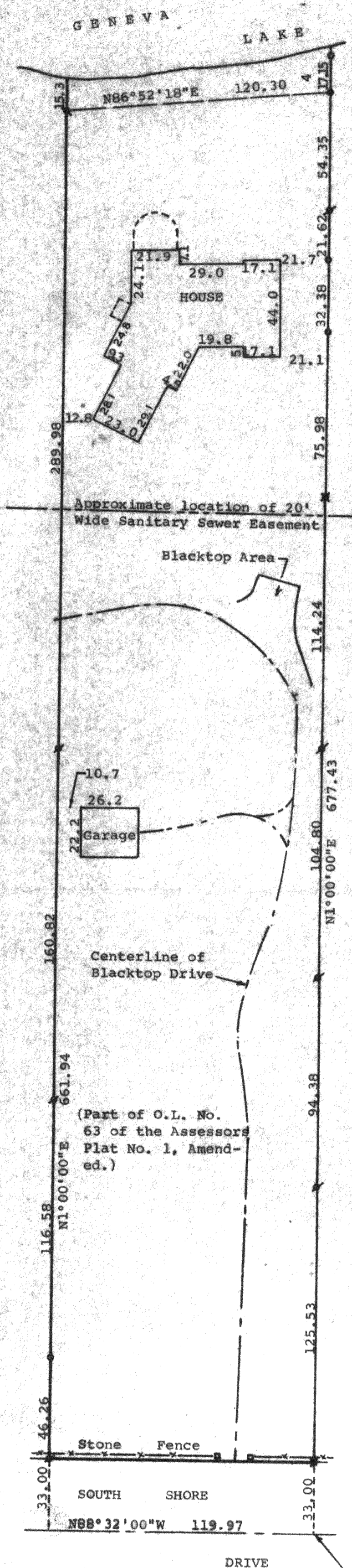

N

Scale - 1" = 40'

- = 1" Iron Pipe Found
- = 3/4" Iron Pipe Found
- = 3/4" Iron Rod Found
- = 3/4" x 24" Iron Pipe Set
- = 1 1/2" Iron Pipe Found
- = Stone Pillar

Bearings referenced to the West line of
Outlot 63 with the previously assumed
bearing of N1°00'00"E
Survey ordered for:
Dean L. Buntrock
3003 Butterfield Road
Oak Brook, IL 60521

STATE OF WISCONSIN)
COUNTY OF WALWORTH)

I, George T. Dunham, Surveyor, certify that I have surveyed the property
as follows:

A parcel of land located in the North 1/2 of Section 13, T 1 N, R 16 E,
Village of Pontana-on-Geneva Lake, Walworth County, Wisconsin, described
as follows: Beginning at a point on the East and West 1/4 section line of
said section, 2257.23 feet West of the East 1/4 section corner of said
section, said point also being the southwest corner of premises conveyed
to Wallace H. Hastings et ux by deed dated August 7, 1968 and recorded
August 8, 1968 in Volume 665 of Deeds at page 544 as Document No. 605093;
thence N1°00'00"E 711 feet more or less to the shore of Geneva Lake;
thence Westerly along the shore of said lake to a point 119.97 feet from
the last described line, measured at right angles; thence S1°00'00"W
710 feet more or less to the East and West 1/4 section line of said section;
thence East along said East and West 1/4 section line 119.97 feet more or
less to the place of beginning.

and that the map shown hereon is a true representation thereof and shows the size
and location of the property, its exterior boundaries, the location of all visible
structures and dimensions of all principal buildings thereon, boundary fences,
apparent easements, roadways and visible encroachments, if any, and that I have
surveyed the property hereon described according to the official records, to the
best of my knowledge and belief.

September 15, 1983
Revised June 25, 1984

George T. Dunham
George T. Dunham, Surveyor

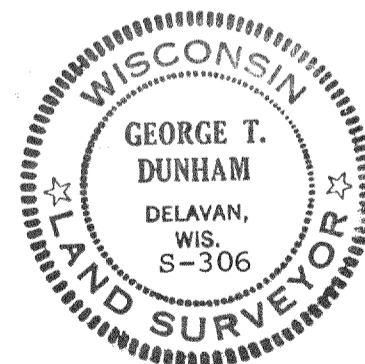

Point described as being located on the East and West 1/4
Section line of Section 13-1-16, 2257.23' West of the East
1/4 Section corner of said Section 13.