

KOLB LAND CONSULTING, INC.
LAND SURVEYING • SUBDIVIDING • LAND PLANNING

LAKE GENEVA, WISCONSIN 53147

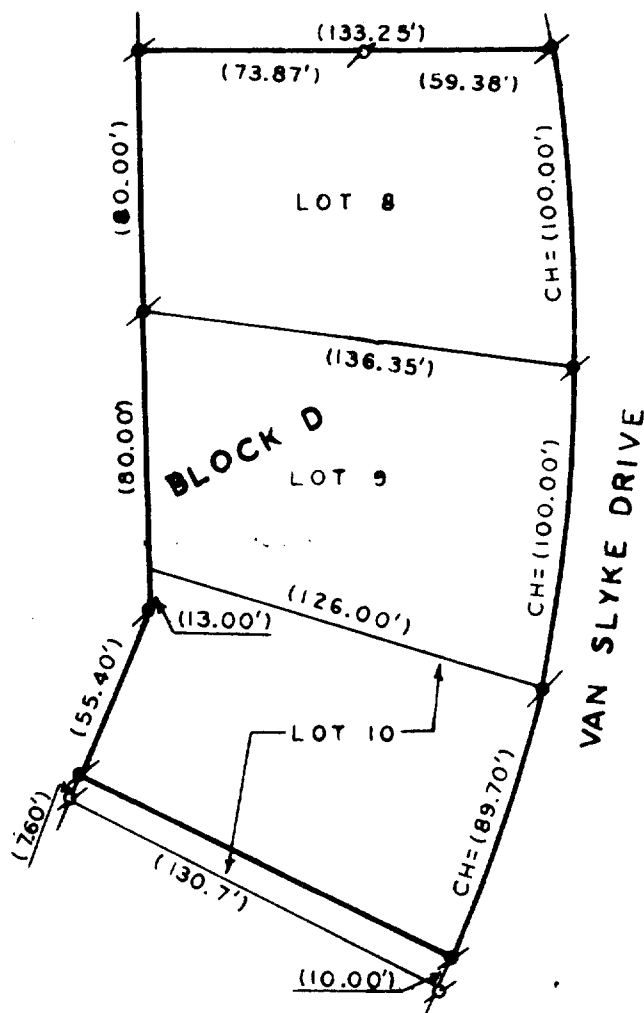

PLAT OF

LOTS 8, 9, AND PART OF 10, BLOCK D, UNIT 3
COUNTRY CLUB ESTATES, VILLAGE OF FONTANA
ON GENEVA LAKE, WALWORTH COUNTY, WISCONSIN.

ORDERED BY: ELSIE WEISNER
RT. 3 128 VAN SLYKE DR.
FONTANA, WI 53125

COMPLIANCE WITH A-E 3, 5(F), AND 6(A), (B), (C),
(D) AND 7 HAS BEEN WAIVED BY THE CLIENT, IN
AGREEMENT WITH THE SURVEYOR, AS PERMITTED IN
A-E5.01(B).



SCALE - 1"=60'

LEGEND

- CONCRETE MONUMENT FOUND
- IRON PIPE FOUND
- () RECORDED AS

Harold H. Kolb

HAROLD H. KOLB
WISCONSIN REGISTERED LAND SURVEYOR, S- 187
DATE July 12, 1984

5-613-K