

**ABELL  
SURVEYING & MAPPING  
DELAVAN, WISCONSIN 53115  
414-728-6737**

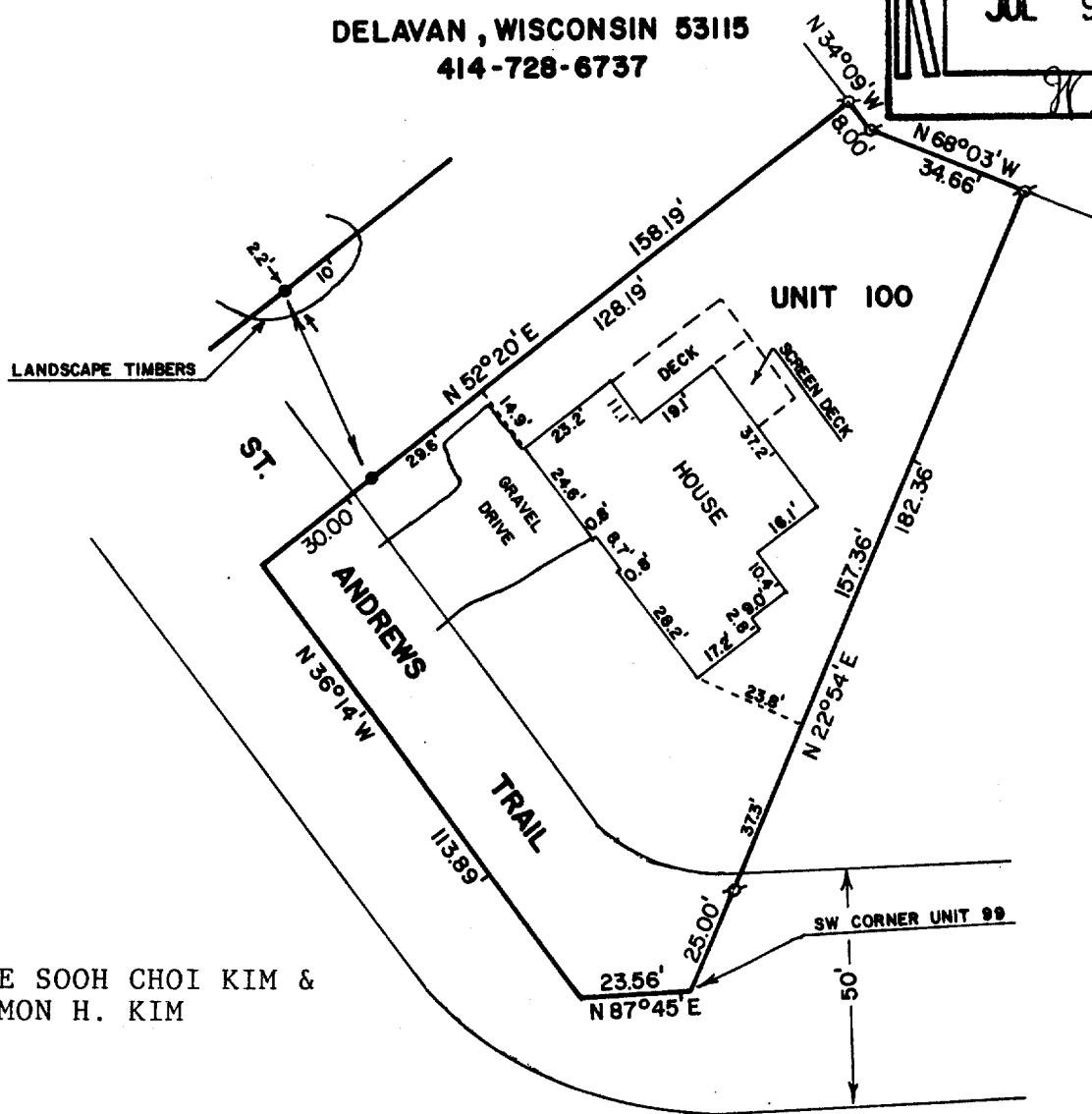
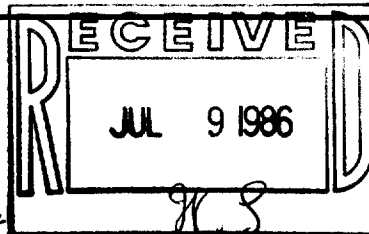

BUYER: HAE SOOH CHOI KIM &  
SIMON H. KIM

PLAT OF SURVEY OF

UNIT 100 OF ABBEY SPRINGS LOCATED IN THE SOUTH 1/2 OF SECTION 13, TOWN 1 NORTH, RANGE 16 EAST, VILLAGE OF FONTANA-ON-GENEVA LAKE, WALWORTH COUNTY, WISCONSIN, AND DESCRIBED AS FOLLOWS: BEGINNING AT THE SOUTHWEST CORNER OF UNIT 99 OF ABBEY SPRINGS; THENCE S 87° 45' W 23.56 FEET; THENCE N 36°14' W 113.89 FEET; THENCE N 52°20' E 158.19 FEET; THENCE S 34°09' E 8.00 FEET; THENCE S 68°03' E 34.66 FEET; THENCE S 22°54' W 182.36 FEET TO THE PLACE OF BEGINNING, CONTAINING 0.3419 ACRES OF LAND MORE OR LESS.

ORDERED BY: ANCHOR SAVINGS & LOAN  
500 E. WALWORTH AVE.  
DELAVAN, WI 53115

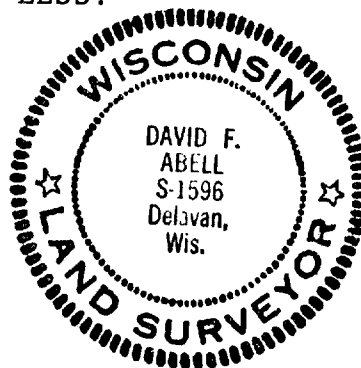

SCALE - 1"=40'

LEGEND

- ⊗ - IRON PIPE FOUND
- - 3/4" IRON ROD SET

I, DAVID F. ABELL, DO HEREBY CERTIFY THAT I HAVE SURVEYED THE PROPERTY HEREON DESCRIBED ACCORDING TO THE OFFICIAL RECORDS, AND THAT THE PLAT HEREON IS A CORRECT REPRESENTATION OF THE PROPERTY LINES TO THE BEST OF MY KNOWLEDGE AND BELIEF.

*David F. Abell*

DAVID F. ABELL  
WISCONSIN REGISTERED LAND SURVEYOR, S-1596

DATE June 7, 1986 JOB NUMBER - 86007

SCDB-300100

5-6124