

KOLB LAND CONSULTING, INC.
LAND SURVEYING • SUBDIVIDING • LAND PLANNING

LAKE GENEVA, WISCONSIN 53147

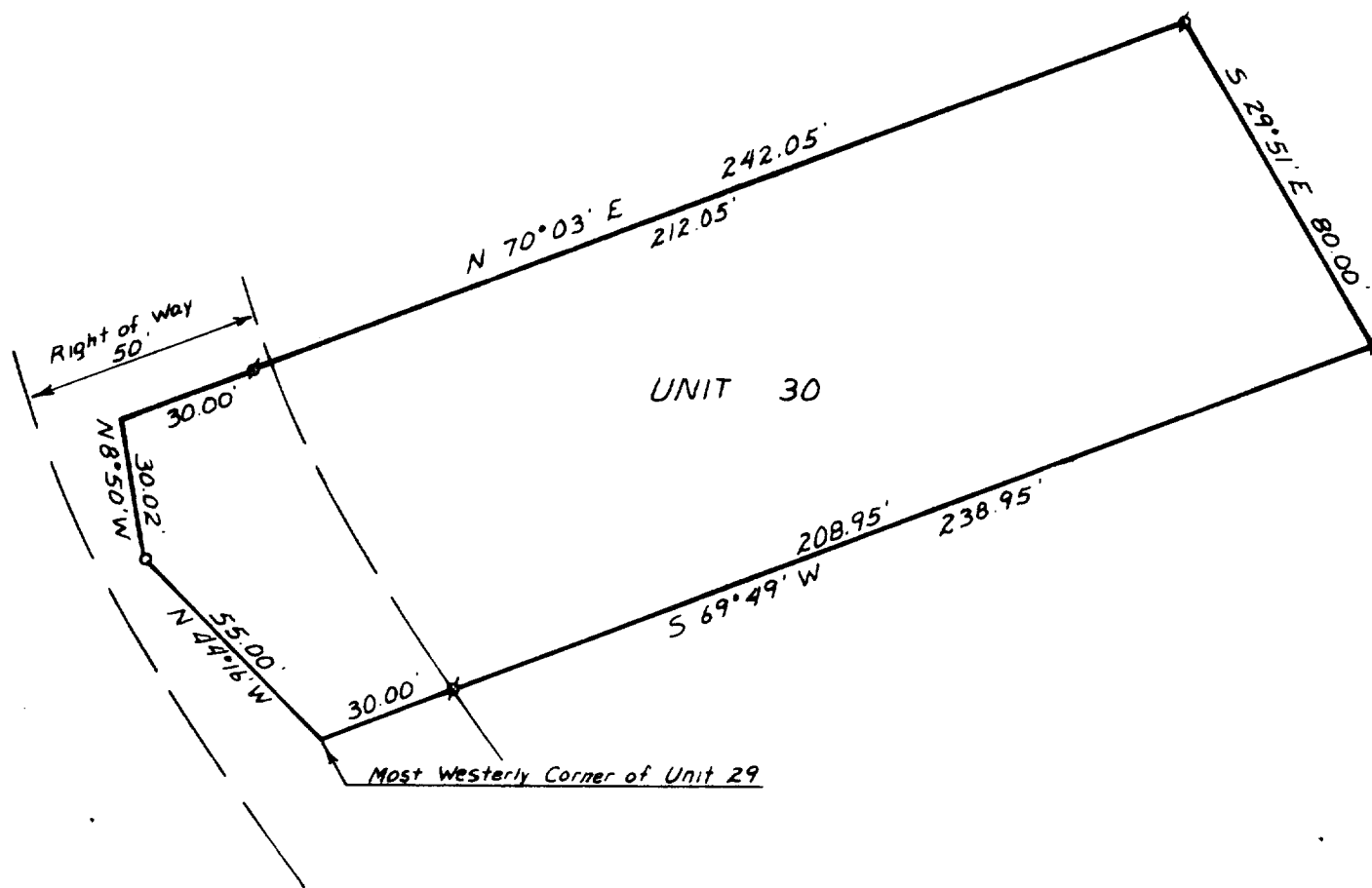

PLAT OF SURVEY OF

A PARCEL OF LAND LOCATED IN THE SOUTH 1/2 OF SECTION 13, T1N, R16E, VILLAGE OF FONTANA-ON-GENEVA LAKE, WALWORTH COUNTY, WISCONSIN AND DESCRIBED AS FOLLOWS: BEGINNING AT THE MOST WESTERLY CORNER OF UNIT 29 OF ABBEY SPRINGS; THENCE N 44°16' W 55.00 FEET; THENCE N 8°50' W 30.02 FEET; THENCE N 70°03' E 242.05 FEET; THENCE S 29°51' E 80.00 FEET; THENCE S 69°49' W 238.95 FEET TO THE PLACE OF BEGINNING.

ORDERED BY: JOHN MC CRORY
1506 PROTSMOUTH
WEST CHESTER, IL 60153

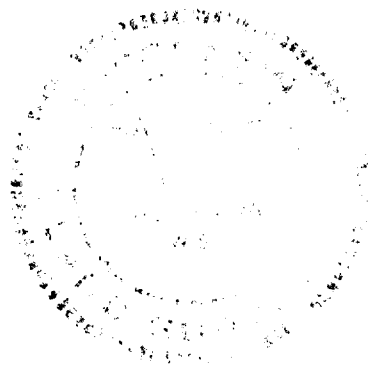

SCALE - 1"=40'

LEGEND

- ⊗ - IRON PIPE FOUND
- - IRON PIPE SET

I, HAROLD H. KOLB, DO HEREBY CERTIFY THAT I HAVE SURVEYED THE PROPERTY HEREON DESCRIBED ACCORDING TO THE OFFICIAL RECORDS, AND THAT THE PLAT HEREON IS A CORRECT REPRESENTATION OF THE LOT LINES TO THE BEST OF MY KNOWLEDGE AND BELIEF.

Harold H. Kolb
HAROLD H. KOLB

WISCONSIN REGISTERED LAND SURVEYOR, S- 187

DATE May 7, 1984

5-611-K