

DUNHAM SURVEYING, S.C.  
SURVEYING & SUBDIVIDING  
DELAVER, WISCONSIN 53115

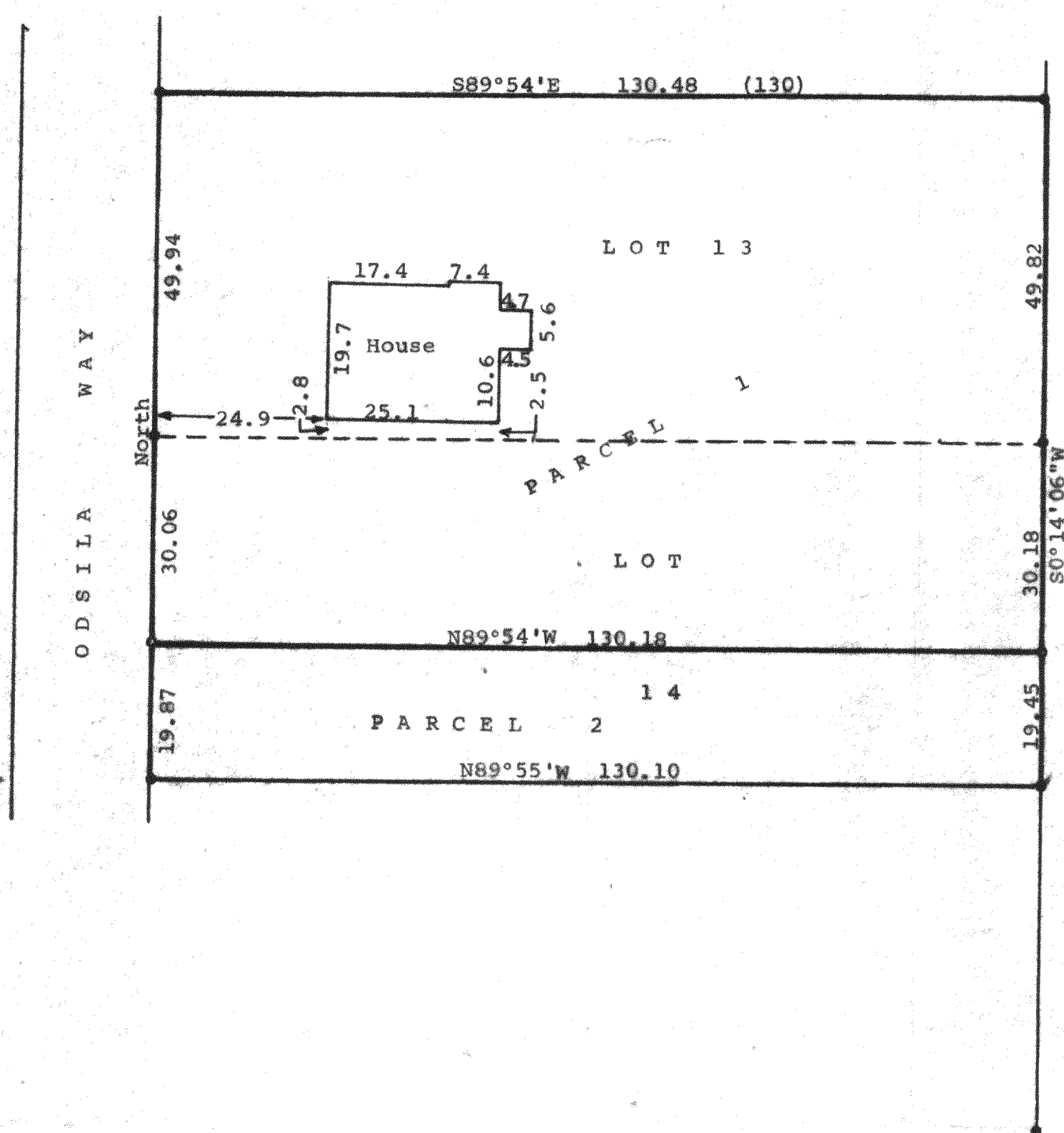

Scale - 1" = 20'

● = 1" Iron Pipe Found

○ = 1" x 24" Iron Pipe Set

(0.00) = Recorded Distance

Bearings referenced to the East Line of Odsila Way with assumed bearing of North

Survey ordered by: Don Ceschi

Fontana, WI 53125

STATE OF WISCONSIN) ss  
COUNTY OF WALWORTH)

I, George T. Dunham, Surveyor, certify that I have surveyed the property described as follows:

PARCEL 1: A part of Lots 13 and 14, Block 7, Indian Hills 1st Addition to the Village of Fontana-on-Geneva Lake, Walworth County, Wisconsin, described as follows: Beginning at the northwest corner of said Lot 13; thence S89°54'E, 130.48 feet to the northeast corner of said Lot 13; thence S0°14'06"W, along the east line of said Lots 13 and 14, 80.00 feet; thence N89°54'W, 130.18 feet to the west line of said Lot 14; thence North, 80.00 feet to the place of beginning.

PARCEL 2: A part of Lot 14, Block 7, Indian Hills 1st Addition to the Village of Fontana-on-Geneva Lake, Walworth County, Wisconsin, described as follows: Commencing at the northwest corner of Lot 13 in said Block 7; thence South, along the West line of said Lots 13 and 14, 80.00 feet to the place of beginning; thence S89°54'E, parallel with the north line of said Lot 13, 130.18 feet to the east line of said Lot 14; thence S0°14'06"W, along the east line of said Lot 14, 19.45 feet to the southeast corner of said Lot 14; thence N89°55'W, 130.10 feet to the southwest corner of said Lot 14; thence North 19.87 feet to the place of beginning.

and that the map shown above is a true representation thereof and shows the size and location of the property, its exterior boundaries, the location of all visible structures and dimensions of all principal buildings thereon, boundary fences, apparent easements, roadways and visible encroachments, if any, and that I have surveyed the property described according to the official records, to the best of my knowledge and belief.

May 11, 1984.

*George T. Dunham*  
George T. Dunham, Surveyor

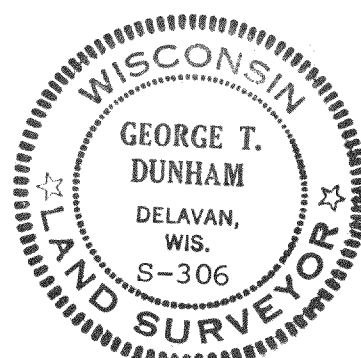

SIHF-00077

5-61/D