



ROBERTS & BOYD, INC.
CONSULTING ENGINEERS
LAND SURVEYORS

109 SOUTH SPRING STREET
BURLINGTON, WISCONSIN 53105
PHONE: 414-763-7834

PLAT OF SURVEY
FOR
JACK DESCHAUER
OF

That part of Outlot 39 of Fontana-on-Geneva Lake, which is described as follows:

Begin at a point that is 40.00 feet North of the 1/8 section corner on the South line of the Northwest 1/4 of Section 11, Town 1 North, Range 16 East; thence 200 feet North to a point; thence East 160 feet; thence 200 feet South to a point and thence 160 feet West to the point of beginning.

Said land being in the Northwest 1/4 of Section 11, Town 1 North, Range 16 East, Village of Fontana-on-Geneva Lake, Walworth County, State of Wisconsin.

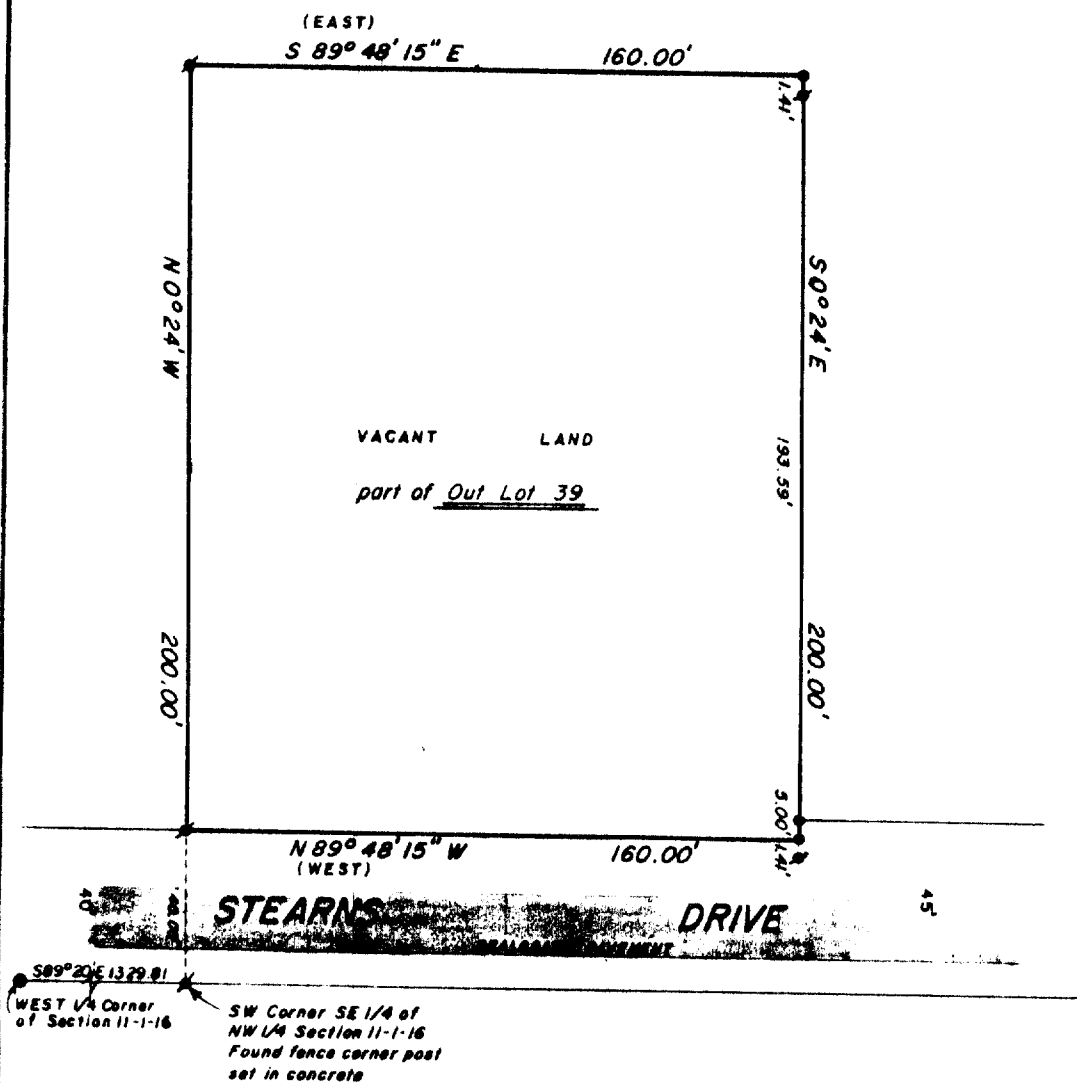

Bearings are based on the
GARDENS SECOND ADDITION.

"I hereby certify that I have surveyed the above described property and that the above map is a true representation thereof and shows the size and location of the property, its exterior boundaries, the location of all visible structures and dimensions of all principal buildings thereon, boundary fences, apparent easements, roadways and visible encroachments, if any.

"This survey is made for the use of the present owners of the property, and also those who purchase, mortgage, or guarantee the title thereto within one year from date hereof."

NO MONUMENTATION HAS BEEN WAIVED IN ACCORDANCE
WITH A-E 5.01(b) OF THE WISCONSIN ADMINISTRATIVE
CODE.



- LEGEND**
- + CHISEL CUT IN CONCRETE
 - o PK NAIL
 - FOUND IRON PIPE -1"
 - FOUND IRON PIPE -1 5/8"
 - SET IRON PIPE -
 - FOUND BRASS CAPPED MONUMENT
 - ⊕ FOUND CONCRETE MONUMENT
 - FENCE
 - () RECORDED AS
 - EXISTING GROUND ELEVATION

SCALE - 1" = 50'

Kenneth R. Reesman
WISCONSIN REGISTERED LAND SURVEYOR

6/21/84
DATE

FIELD WORK BY KRR, GJA

DRAWN BY GJA

84157
JOB NUMBER