

HAROLD H. KOLB

REGISTERED PROFESSIONAL LAND SURVEYOR
LAKE GENEVA, WISCONSIN

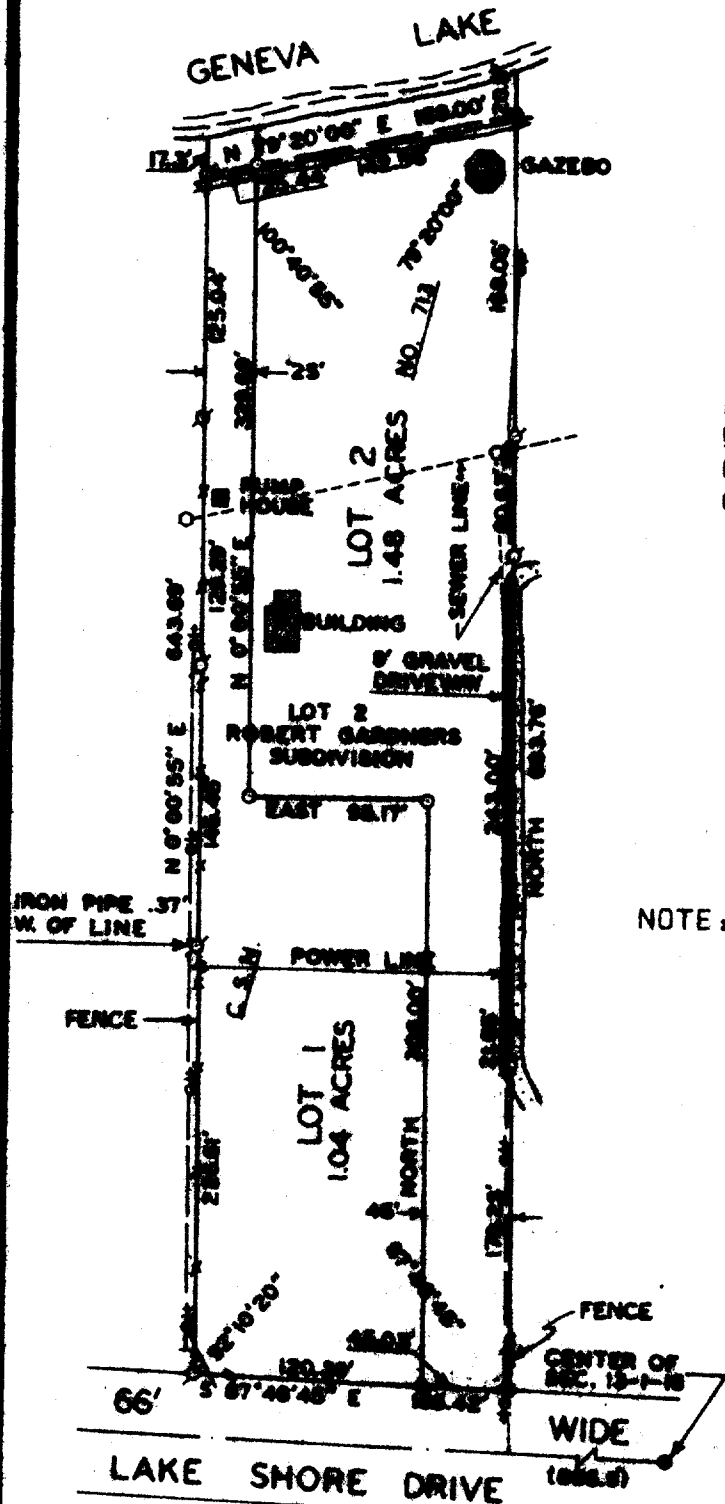

PLAT OF SURVEY OF

LOT 1 AND LOT 2 OF CERTIFIED SURVEY
MAP NO. 713 LOCATED IN THE VILLAGE
OF FONTANA-ON-GENEVA LAKE, WALWORTH
COUNTY, WISCONSIN.

NOTE: THE EAST LINE OF LOT 2 OF
ROBERT GARDNER'S SUBDIVISION
IS ASSUMED "NORTH."

OWNER: DR. ISHOONA I. BEBLIS



I HEREBY CERTIFY THAT I HAVE SURVEYED THE
ABOVE DESCRIBED PROPERTY AND THAT THE ABOVE
MAP IS A TRUE REPRESENTATION THEREOF AND
SHOWS THE SIZE AND LOCATION OF THE PROPERTY,
ITS EXTERIOR BOUNDARIES, THE LOCATION OF ALL
VISIBLE STRUCTURES AND DIMENSIONS OF ALL
PRINCIPAL BUILDINGS THEREON, BOUNDARY
FENCES, APPARENT EASEMENTS, ROADWAYS AND
VILIBLE ENCROACHMENTS, IF ANY.
THIS SURVEY IS MADE FOR THE USE OF THE
PRESENT OWNERS OF THE PROPERTY, AND ALSO
THOSE WHO PURCHASE, MORTGAGE, OR ~~RENT~~
THE TITLE THERETO WITHIN ONE (1) YEAR FROM
DATE HEREOF.

Harold H. Kolb
HAROLD H. KOLB
WISCONSIN REGISTERED LAND SURVEYOR, S-187
DATE Aug 5, 1977

REVISED: DECEMBER 21, 1983

- LEGEND
- - IRON PIPE PLACED, 3" x 20" 1.13 LB./LIN. FT.
 - - CONCRETE MONUMENT, 3" DIA. x 20"
 - - IRON PIPE FOUND
 - △ - PIVOT

1) - RECORDED AS

○ - SPIKE FOUND

⊕ - POWER POLE

5-609-K

SA 713 00001 - SA 713 00002 FON-82