

DUNHAM SURVEYING, S. C.
 SURVEYING & SUBDIVIDING
 DELAVAN, WISCONSIN 53115

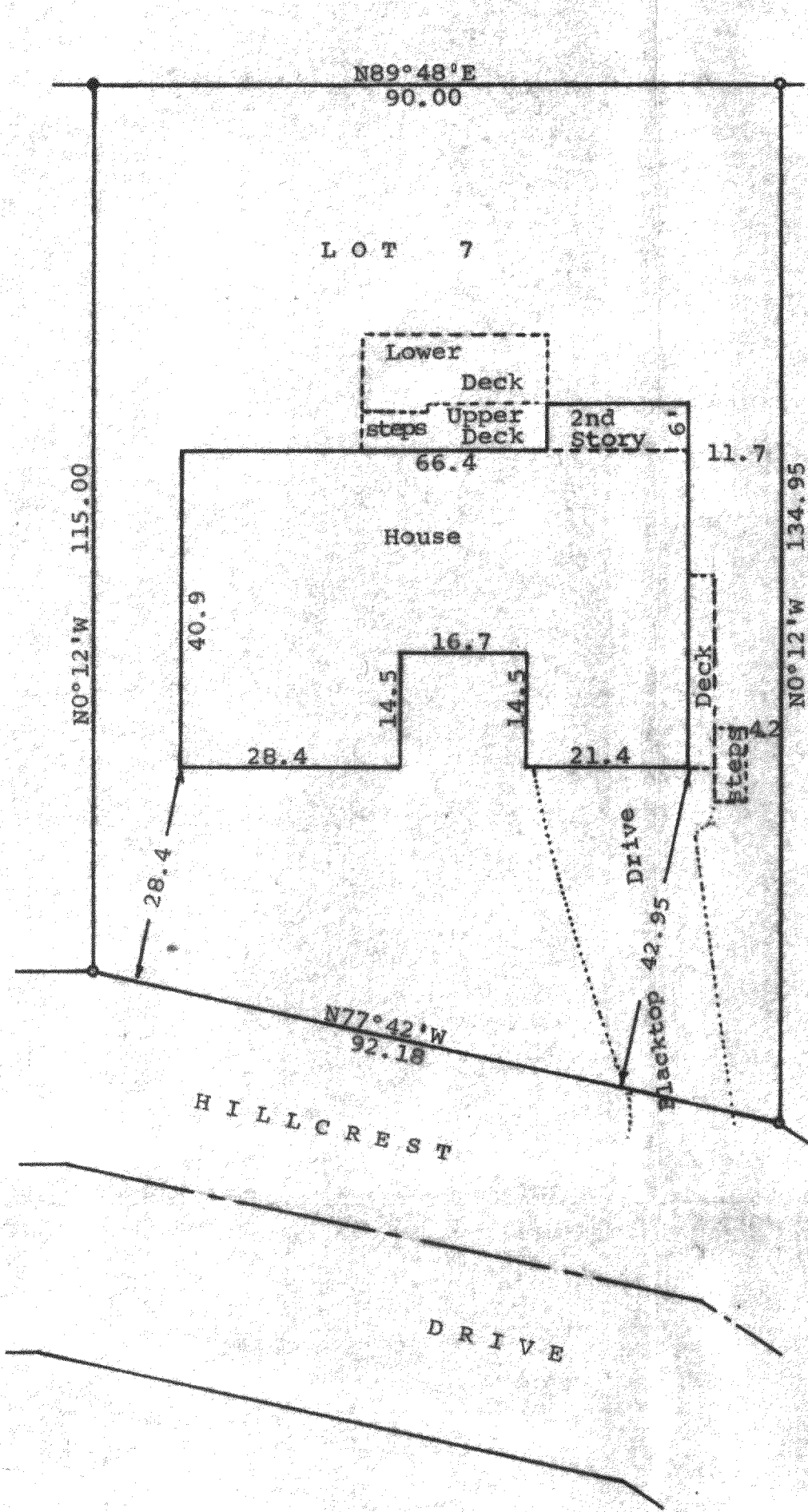

N



Scale - 1" = 20'
 ● = 5" Concrete Monument Found
 ○ = 1" Iron Pipe Found
 Bearings used are referenced to the N89°48'E
 recorded along the north line of Lot 7
 Owner: Anne Litt
 Fontana, WI 53125

STATE OF WISCONSIN) SS
 COUNTY OF WALWORTH)

I, George T. Dunham, Surveyor, certify that I have surveyed
 the property described as follows:

Lot 7, Addition D to Country Club Estates, a subdivision
 located in the SW₄ of the SE₄ of Section 14, T 1 N, R 16 E,
 Village of Fontana on Geneva Lake, Walworth County, Wisconsin.

and that the plat shown above is a true representation thereof and shows
 the size and location of the property, its exterior boundaries, the
 location of all visible structures, and dimensions of all principal buildings
 thereon, boundary fences, apparent easements, roadways and visible encroachments,
 if any, and that I have surveyed the property hereon described according to
 the official records, to the best of my knowledge and belief.
 May 2, 1984

George T. Dunham
 George T. Dunham, Surveyor

