



# ANDERSON LAND SURVEYING

DELAVAN, WIS. 53115

728-2525

## PLAT OF SURVEY

DESCRIPTION: All of Lot 5 and the N.1/2 of Lot 6, Block 4 of D.A.Reids Addition to the Village of Fontana, located in the NW.1/4 of Sec.14, T.1 N., R.16 E. of the 4th. P.M., Walworth County, Wisconsin.

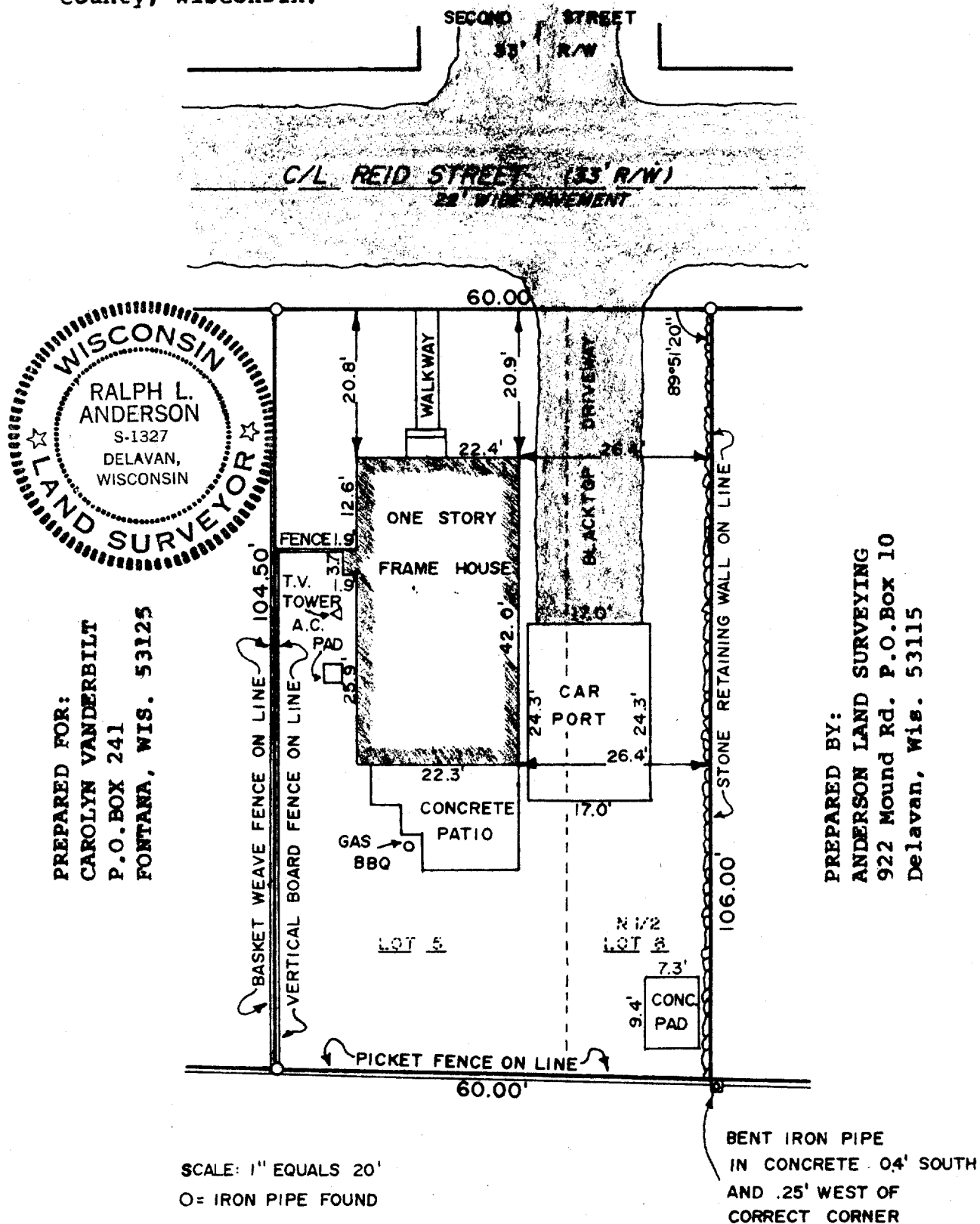

### SURVEYOR'S CERTIFICATE

I HEREBY CERTIFY THAT I HAVE SURVEYED THE ABOVE DESCRIBED PROPERTY AND THE ABOVE MAP IS A TRUE REPRESENTATION THEREOF AND SHOWS THE SIZE AND LOCATION OF THE PROPERTY, ITS EXTERIOR BOUNDARIES, THE LOCATION AND DIMENSIONS OF ALL VISIBLE STRUCTURES THEREON. THIS SURVEY IS MADE FOR THE EXCLUSIVE USE OF THE PRESENT OWNERS OF THE PROPERTY, AND ALSO THOSE WHO PURCHASE, MORTGAGE, OR GUARANTEE THE TITLE THERETO WITHIN ONE (1) YEAR FROM DATE HEREOF.

DATE 12 Oct. 1984

SURVEYOR Ralph L. Anderson, R.L.S.

JOB NO. 24384