

DUNHAM SURVEYING, S.C.
SURVEYING & SUBDIVIDING
DELAVER, WISCONSIN 53115

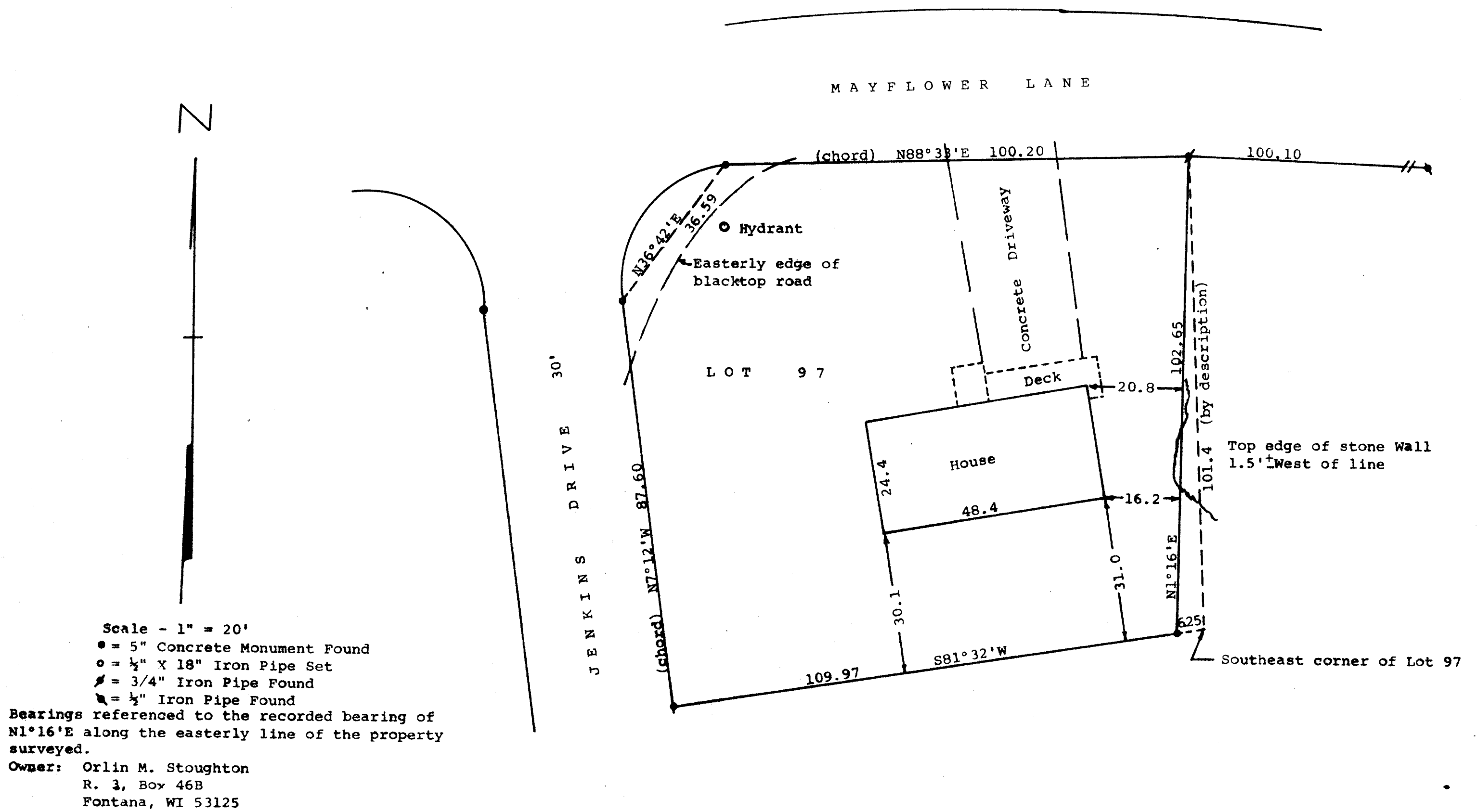

STATE OF WISCONSIN) SS
COUNTY OF WALWORTH)

I, George T. Dunham, Surveyor, certify that I have surveyed the property described as follows:

Lot 97 in Country Club Estates Unit No. 2, Village of Fontana-on-Geneva Lake, Walworth County, Wisconsin, Except a parcel of land described as beginning at the northeast corner of said Lot 97; thence southerly along the easterly line of said Lot 97, 101.4 feet to the southeast corner thereof; thence S81°32'W (previously described as S81°30'W) 6.25 feet to a concrete monument; thence N1°16'E 102.65 feet to the place of beginning.

and that the map shown above is a true representation thereof and shows the size and location of the property, its exterior boundaries, the location of all visible structures and dimensions of all principal buildings thereon, boundary fences, apparent easements, roadways and visible encroachments, if any, and that I have surveyed the property hereon described according to the official records, to the best of my knowledge and belief.

October 21, 1983

George T. Dunham
George T. Dunham, Surveyor

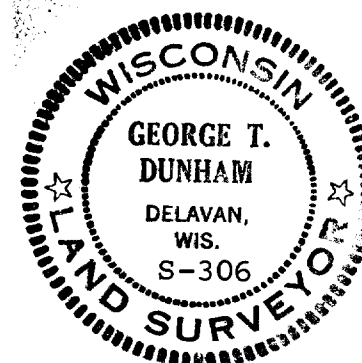

5C02-00091A

5-607-D