

DUNHAM SURVEYING, S.C.
SURVEYING & SUBDIVISION
DELAVER, WISCONSIN 53115

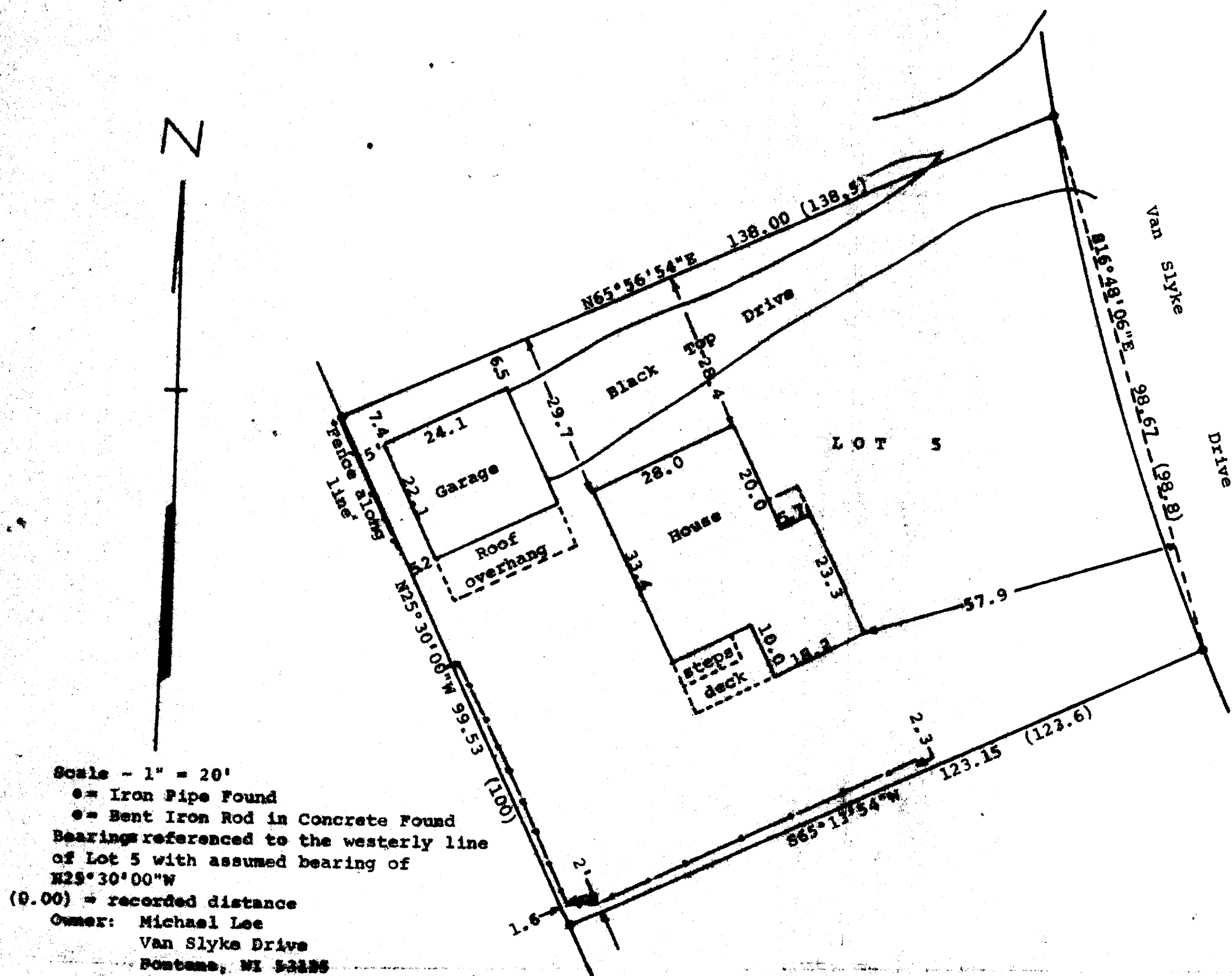

STATE OF WISCONSIN) ss
COUNTY OF WAUKESHA)

I, George T. Dunham, Surveyor, certify that I have surveyed the property described as follows:

Lot 5, Block "D", Unit No. 3, Country Club Estates, located in the Village of Pontiac-on-Geneva Lake, Walworth County, Wisconsin, and that the above map is a true representation thereof and shows the size and location of the property, its exterior boundaries, the location of all visible structures and dimensions of all principal buildings thereon, boundary fences, apparent easements, roadways and visible encroachments, if any.

This survey is made for the use of the present owners of the property, and also those who purchase, mortgage, or guarantee the title thereto within one (1) year from date hereof.
December 13, 1982

George T. Dunham
George T. Dunham, Surveyor

