

KOLB LAND CONSULTING, INC.
LAND SURVEYING • SUBDIVIDING • LAND PLANNING

LAKE GENEVA, WISCONSIN 53147

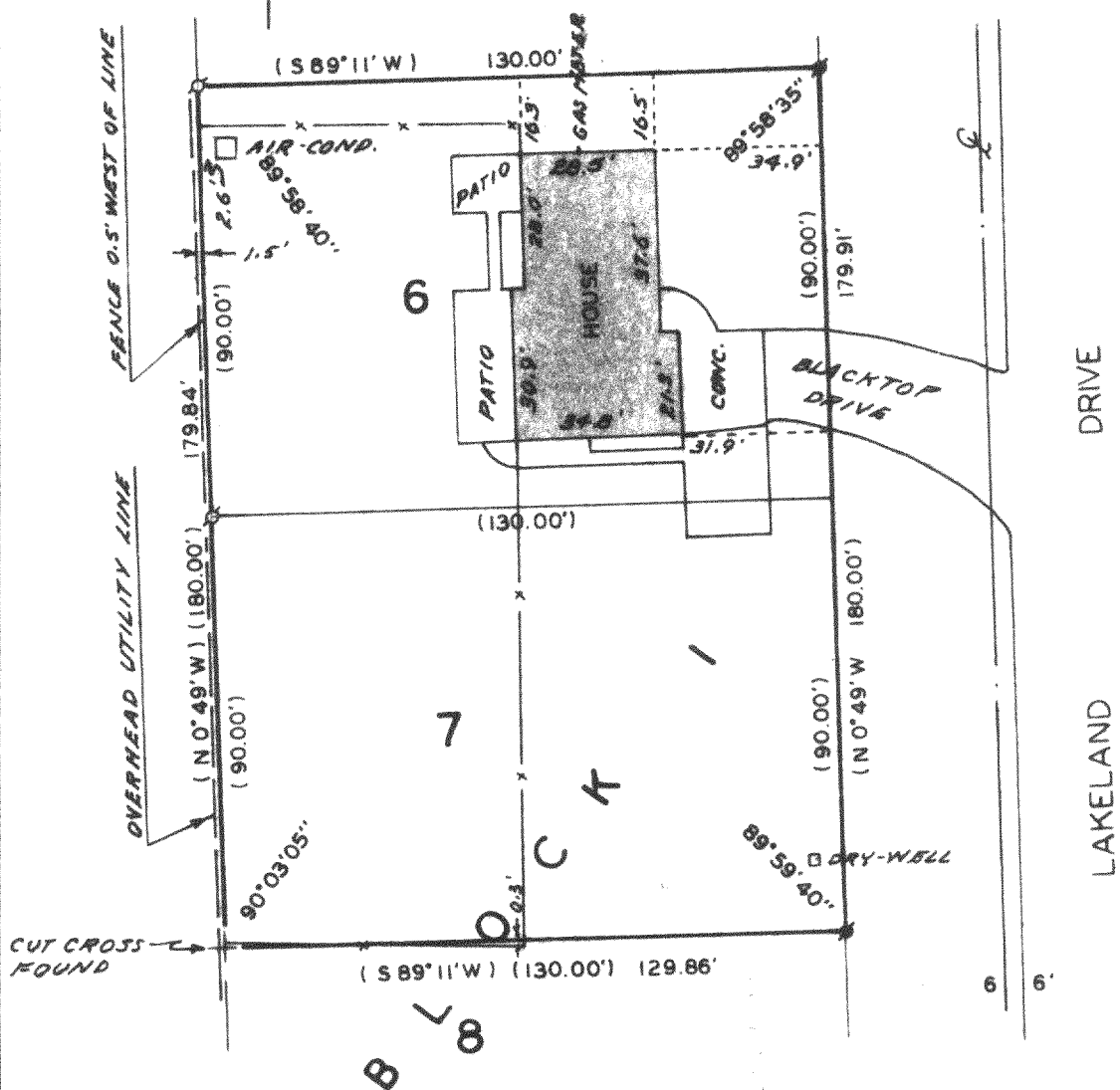

LOTS 6 & 7, BLOCK 1, BROOKWOOD SUBDIVISION, LOCATED IN
SECTION 18, T 1 N, R 17 E, VILLAGE OF FONTANA-ON-GENEVA
LAKE, WALWORTH COUNTY, WISCONSIN

ORDERED BY:
THE RAULAND AGENCY
118 KENOSHA
WALWORTH, WI. 53184

LEGEND
 ○ IRON PIPE FOUND
 ■ 2"X30" IRON PIPE SET
 OVER FOUND IRON PIPE.
 —x— FENCE
 () AS PLATTED

I HEREBY CERTIFY THAT I HAVE SURVEYED THE
ABOVE DESCRIBED PROPERTY AND THAT THE ABOVE
MAP IS A TRUE REPRESENTATION THEREOF AND
SHOWS THE SIZE AND LOCATION OF THE PROPERTY,
ITS EXTERIOR BOUNDARIES, THE LOCATION OF ALL
VISIBLE STRUCTURES AND DIMENSIONS OF ALL
PRINCIPAL BUILDINGS THEREON, BOUNDARY FENCES,
APPARENT EASEMENTS, ROADWAYS AND VISIBLE
ENCROACHMENTS, IF ANY.

THIS SURVEY IS MADE FOR THE USE OF THE
PRESENT OWNERS OF THE PROPERTY, AND ALSO
THOSE WHO PURCHASE, MORTGAGE, OR GUARANTEE
THE TITLE THERETO WITHIN ONE (1) YEAR FROM
THE DATE HEREOF.

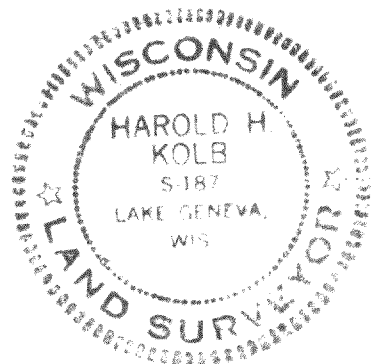

Harold H. Kolb

WISCONSIN REGISTERED LAND SURVEYOR, S- 187
DATE SEPT. 8, 1983

SBS-6
11-7

5-604-K