

SUBDIVIDING
LOT SURVEYS

KUOKKANEN & ASSOCIATES, INC.

910 ELM GROVE RD.
ELM GROVE, WISCONSIN 53122
PHONE: 782-8690

BUILDING SURVEYS
PERCOLATION TESTS
SOIL BORING TESTS

79-21-155

PREPARED FOR: Harvest Homes, Inc.

LOCATION: Abbey Springs (Village of Fontana)

DESCRIPTION OF PROPERTY

Unit 113 of ABBEY SPRINGS, located in the Southwest 1/4 of the Southwest 1/4 of Section 18, Town 1 North, Range 17 East, in the Village of Fontana on Geneva Lake, Walworth County, Wisconsin.

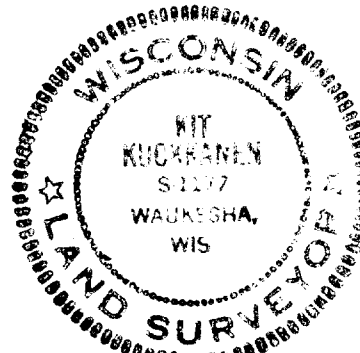
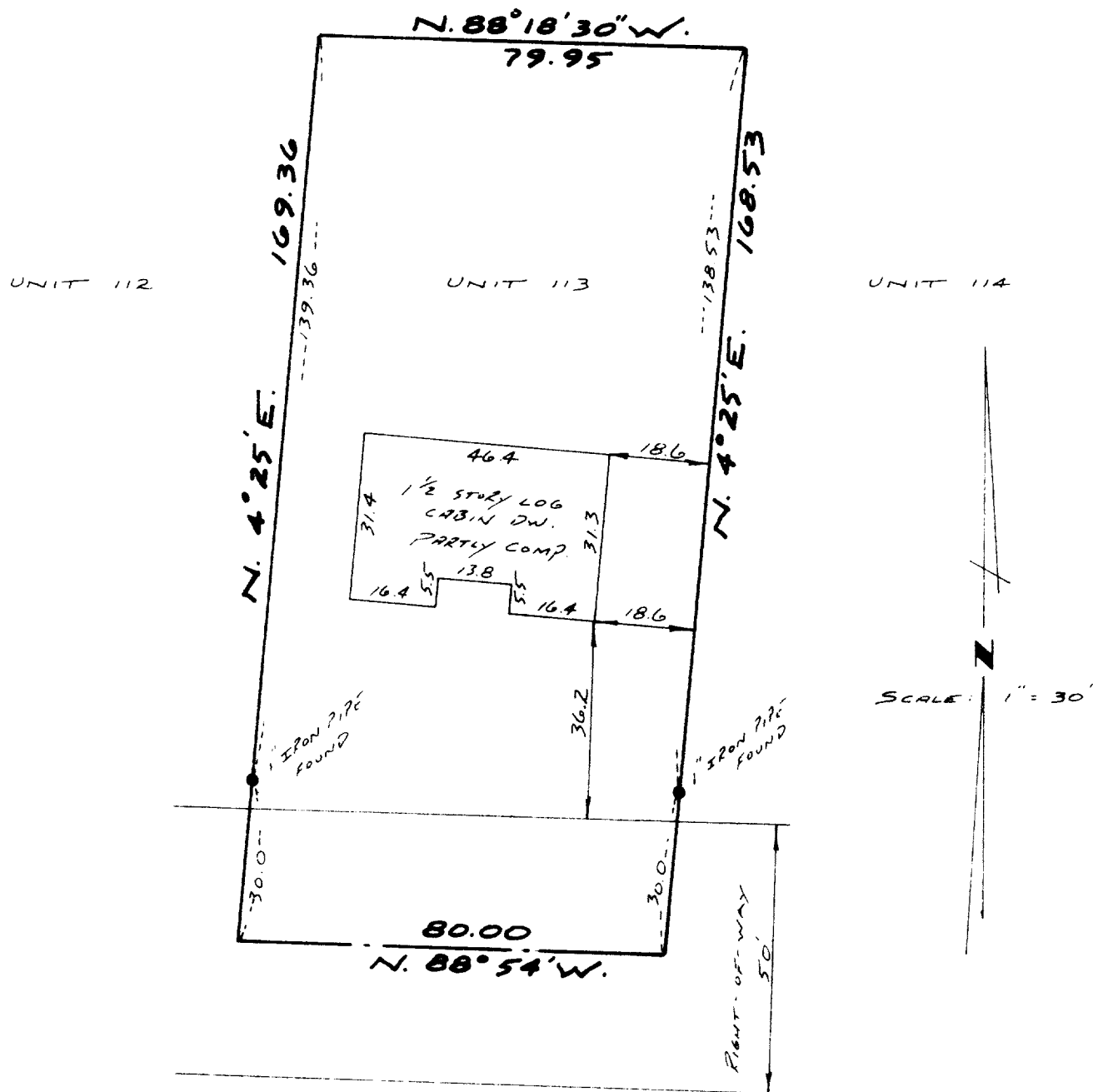

SURVEY CERTIFICATE

I HAVE SURVEYED THE ABOVE-DESCRIBED PROPERTY AND THE ABOVE MAP IS A TRUE REPRESENTATION THEREOF AND SHOWS THE SIZE AND LOCATION OF THE PROPERTY, ITS EXTERIOR BOUNDARIES, THE LOCATION AND DIMENSIONS OF ALL VISIBLE STRUCTURES THEREON, FENCES, APPARENT EASEMENTS AND ROADWAYS AND VISIBLE ENCROACHMENTS, IF ANY.

THIS SURVEY IS MADE FOR THE EXCLUSIVE USE OF THE PRESENT OWNERS OF THE PROPERTY, AND ALSO THOSE WHO PURCHASE, MORTGAGE, OR GUARANTEE THE TITLE THERETO WITHIN ONE (1) YEAR FROM DATE HEREOF.

Dated at
this 20TH day of SEPTEMBER, 1979

[Signature]
Surveyor