

HOME OFFICE
109 SOUTH SPRING STREET
BURLINGTON WISCONSIN 53105
PHONE 414-763-2652
414-763-7834

ROBERS & BOYD, INC.
CONSULTING ENGINEERS
LAND SURVEYORS

BRANCH OFFICE
809 43RD STREET
KENOSHA, WISCONSIN 53140
PHONE 414-658-4488

PLAT OF SURVEY AND HOUSE LOCATION

for
Robert Olson
of

The East 90.07 feet of Lot 9, Block 1, C. L. DOUGLASS ADDITION NO. 1
to the Village of Fontana, Walworth County, Wisconsin.

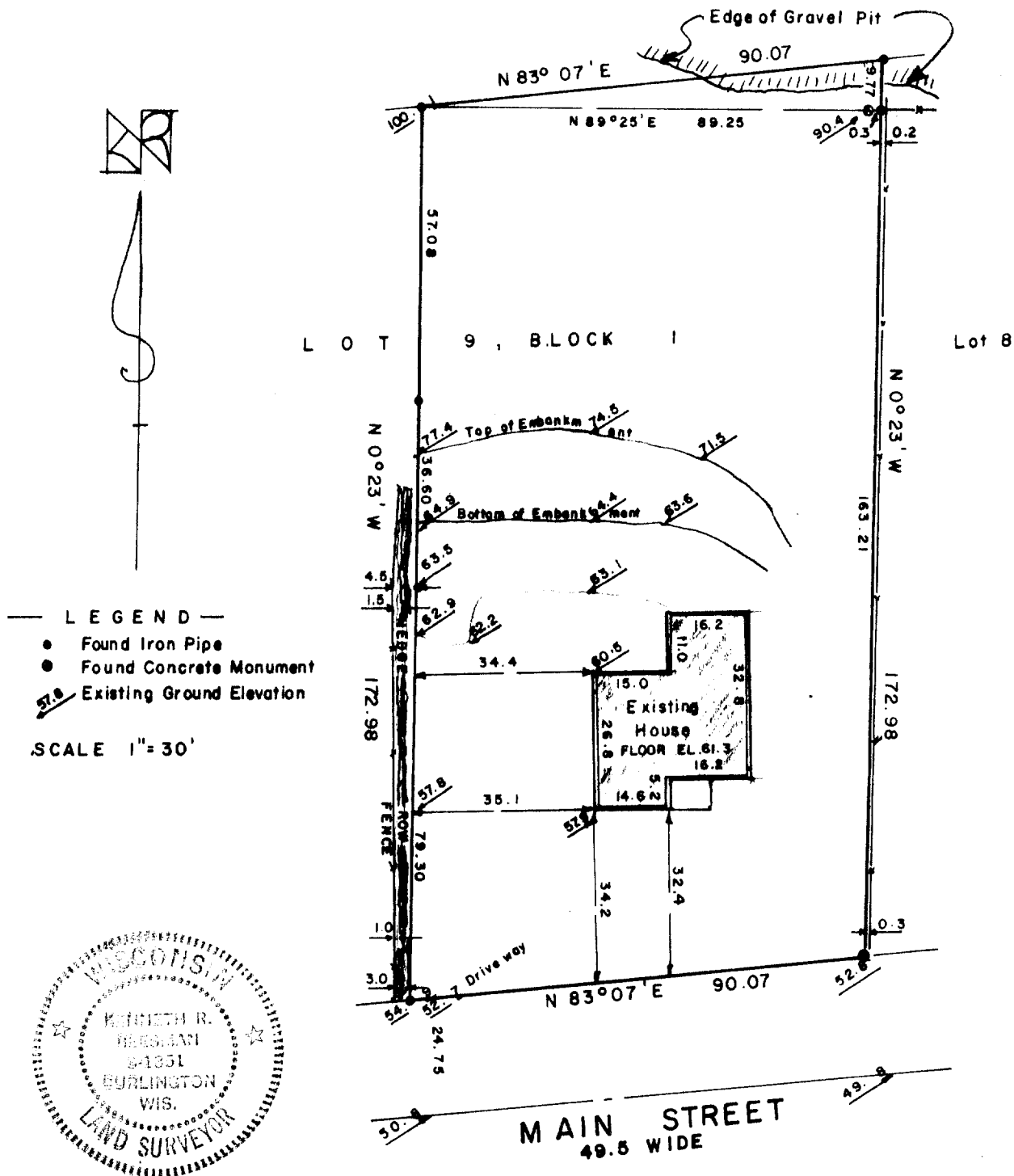

I CERTIFY THAT I HAVE SURVEYED THE ABOVE DESCRIBED
PROPERTY AND THAT THE ABOVE PLAT IS AN ACCURATE
SURVEY AND A TRUE REPRESENTATION THEREOF AND COR-
RECTLY SHOWS THE EXTERIOR BOUNDARY LINES AND LOCA-
TION OF BUILDINGS ON SAID PROPERTY AND THE CORRECT
MEASUREMENTS THEREOF.

THIS SURVEY IS MADE FOR THE EXCLUSIVE USE OF THE
PRESENT OWNERS OF THE PROPERTY. ALSO THOSE WHO
PURCHASE MORTGAGE OR GUARANTEE THE TITLE THERETO
WITHIN ONE YEAR FROM DATE HEREOF AND TO THEM I
WARRANT THE ACCURACY OF SAID SURVEY AND MAP

Kenneth R. Reisman
STEVEN-181 WISCONSIN REGISTERED LAND SURVEYOR

3-17-81
DATE

81027
JOB NUMBER

5-609