

DUNHAM SURVEYING, S.C.  
SURVEYING & SUBDIVIDING  
DELAVAN, WISCONSIN 53115

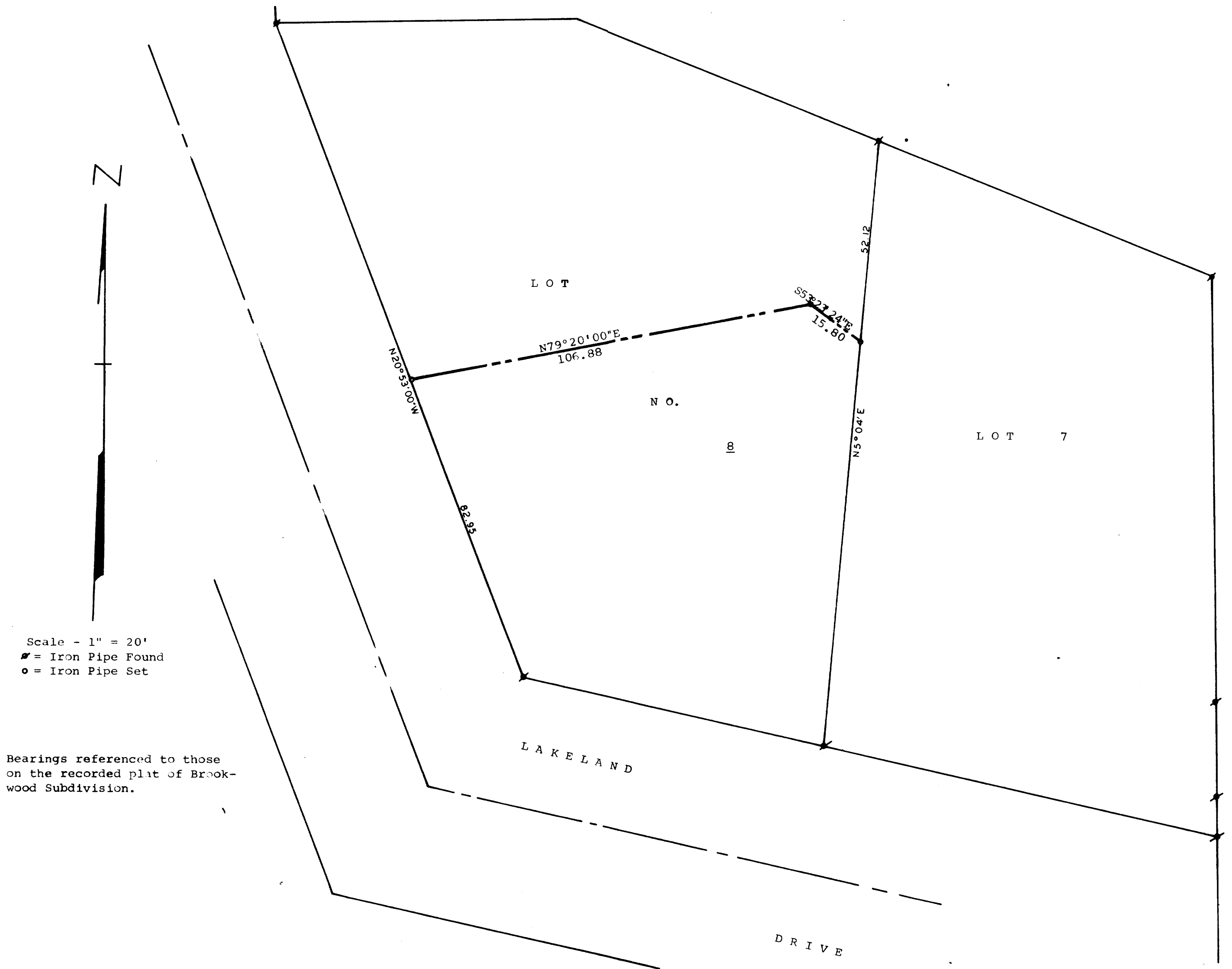

Plat of survey of a \_\_\_\_\_ feet wide easement for the purpose of maintenance of the existing underground sanitary sewer and water, the center line of which is described as follows: Commencing at the southwest corner of Lot 8, Block 2 of Brookwood Subdivision, located in Government Lot 4 and in the Northwest ¼ of the Southwest ¼ of Section 18, T1N, R17E, Village of Pontana-on-Geneva Lake, Walworth County, Wisconsin; thence N20°53'00"W along the westerly line of said Lot 8, 82.95 feet to the place of beginning; thence N79°20'00"E 106.88 feet; thence S53°23'24"E 15.80 feet to the easterly line of said Lot 8, at a point located S5°04'W, 52.12 feet from the northeast corner of said Lot 8 and the end of said center line of the easement.

September 30, 1982

*George T. Dunham*  
George T. Dunham, Surveyor

