

DUNHAM SURVEYING, S.C.
SURVEYING & SUBDIVIDING
DELAVER, WISCONSIN 53115

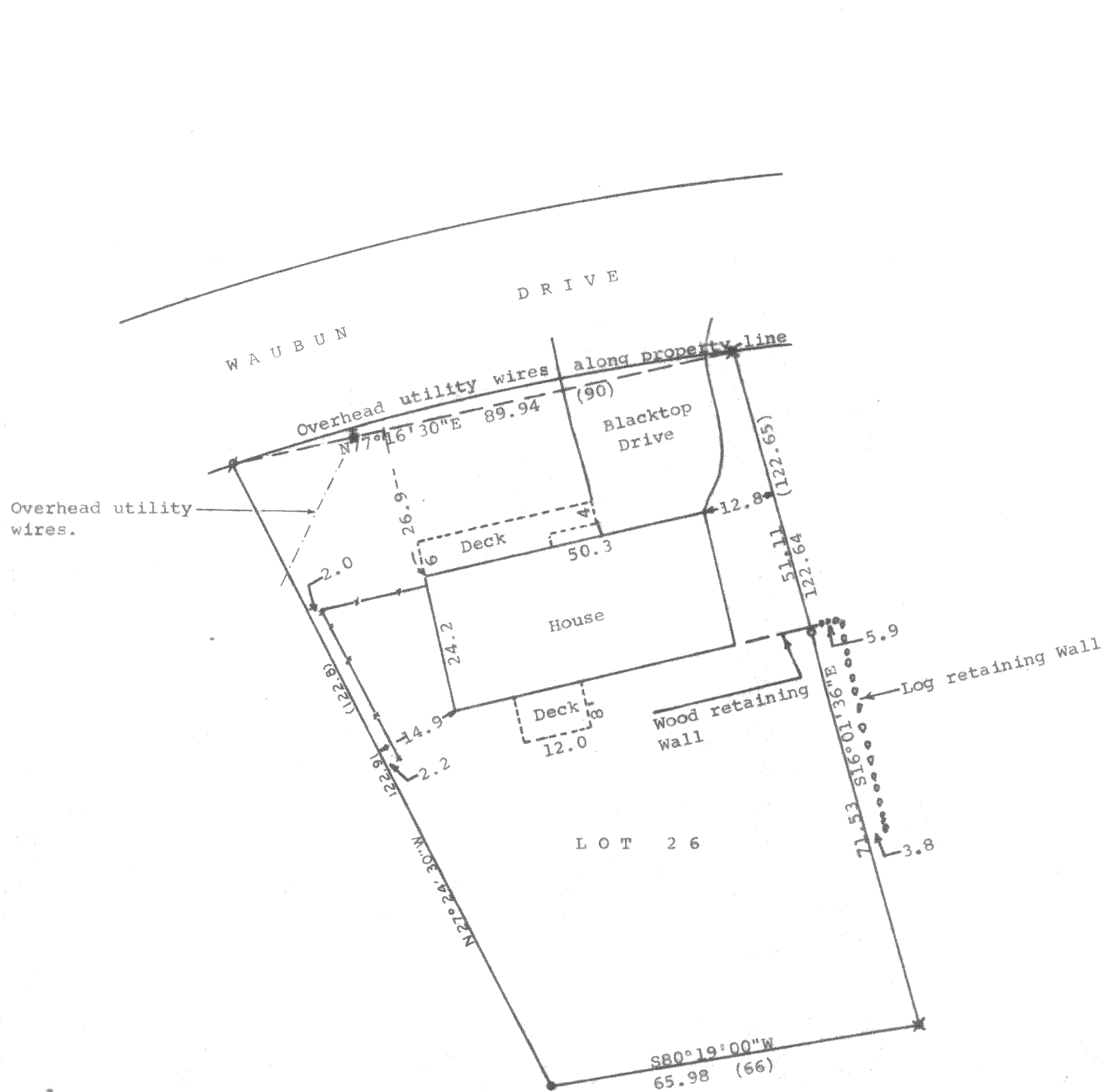

N

Scale - 1" = 20'

✕ = 1 1/4" Iron Pipe Found
● = Concrete Monument Found
= 1/2" Iron Pipe Found
○ = 1/2" Iron Pipe Set
⊙ = Utility Pole

— = Fence Line
(0.00) = Recorded Distance

Owner: Leonard Smith
Waubun Drive
Fontana, WI

Bearings referenced to the southerly
line of Lot 26 with the assumed bearing
of S 80° 19' 00" W.

STATE OF WISCONSIN) SS
COUNTY OF WALWORTH)

I, George T. Dunham, Surveyor, certify that I have surveyed the property
described as follows:

Lot 26, Country Club Estates Unit No. 2, located in the Northeast 1/4 of the
Northwest 1/4 of Section 23, T 1 N, R 16 E, Village of Fontana-on-Geneva Lake,
Walworth County, Wisconsin,

and that the above map is a true representation thereof and shows the size and
location of the property, its exterior boundaries, the location of all visible
structures, and dimensions of all principal buildings thereon, boundary fences,
apparent easements, roadways and visible encroachments, if any.

This survey is made for the use of the present owners of the property, and also
those who purchase, mortgage, or guarantee the title thereto within one (1)
year from date hereof.

Feb. 21, 1983

George T. Dunham
George T. Dunham, Surveyor

