

KOLB LAND CONSULTING, INC.  
 LAND SURVEYING · SUBDIVIDING · LAND PLANNING

LAKE GENEVA, WISCONSIN 53147

WHITEWATER, WISCONSIN 53190

PLAT OF SURVEY OF

LOT 13, BLOCK 7 OF GLENWOOD SPRINGS,  
 A SUBDIVISION LOCATED IN THE  
 VILLAGE OF FONTANA-ON-GENEVA LAKE,  
 WALWORTH COUNTY, WISCONSIN.

SURVEY ORDERED FOR: MATHEW SODEN

BY: KEEFE REAL ESTATE, INC.  
 WALWORTH, WI 53184

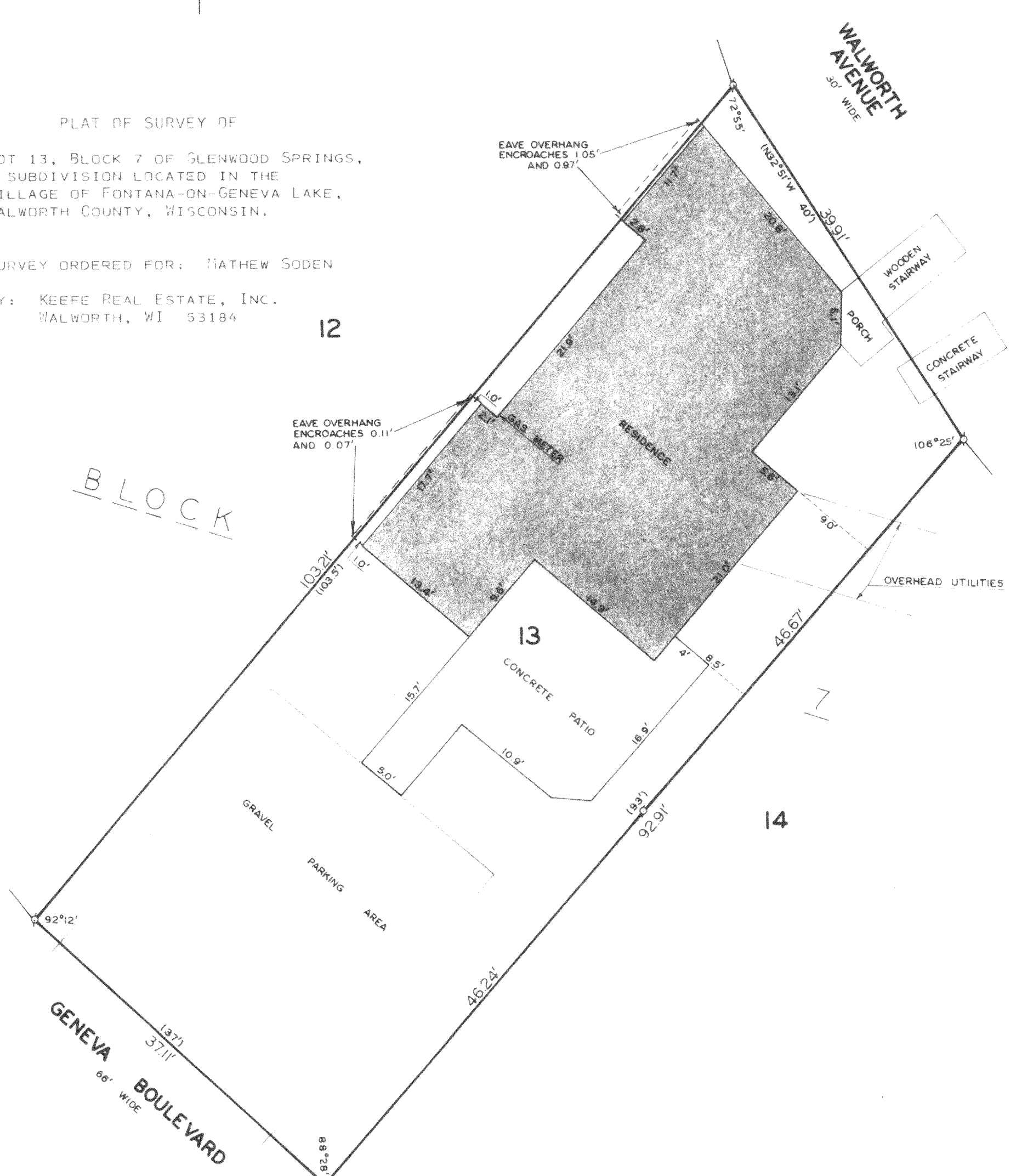

I HEREBY CERTIFY THAT I HAVE SURVEYED THE ABOVE DESCRIBED PROPERTY AND THAT THE ABOVE MAP IS A TRUE REPRESENTATION THEREOF AND SHOWS THE SIZE AND LOCATION OF THE PROPERTY, ITS EXTERIOR BOUNDARIES, THE LOCATION OF ALL VISIBLE STRUCTURES AND DIMENSIONS OF ALL PRINCIPAL BUILDINGS THEREON, BOUNDARY FENCES, APPARENT EASEMENTS, ROADWAYS AND VISIBLE ENCROACHMENTS, IF ANY.

THIS SURVEY IS MADE FOR THE USE OF THE PRESENT OWNERS OF THE PROPERTY, AND ALSO THOSE WHO PURCHASE, MORTGAGE, OR GUARANTEE THE TITLE THERETO WITHIN ONE (1) YEAR FROM DATE HEREOF.

*Harold H. Kolb*  
 HAROLD H. KOLB  
 WISCONSIN REGISTERED LAND SURVEYOR, S-187  
 DATE NOVEMBER 26, 1980

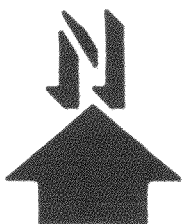

SCALE: 1" = 10'

⊕ - IRON PIPE FOUND  
 ( ) - RECORDED AS