

ENGINEERING, SURVEYING AND LAND PLANNING  
715 W. WALWORTH ST. - P.O. BOX 487 - ELKHORN, WI 53121  
OFFICE: 414/723-2088



MAP SCALE  
1" = 30'

## Legend

0 = FOUND IRON PIPE STAKE  
(XXX) = RECORD DIMENSION

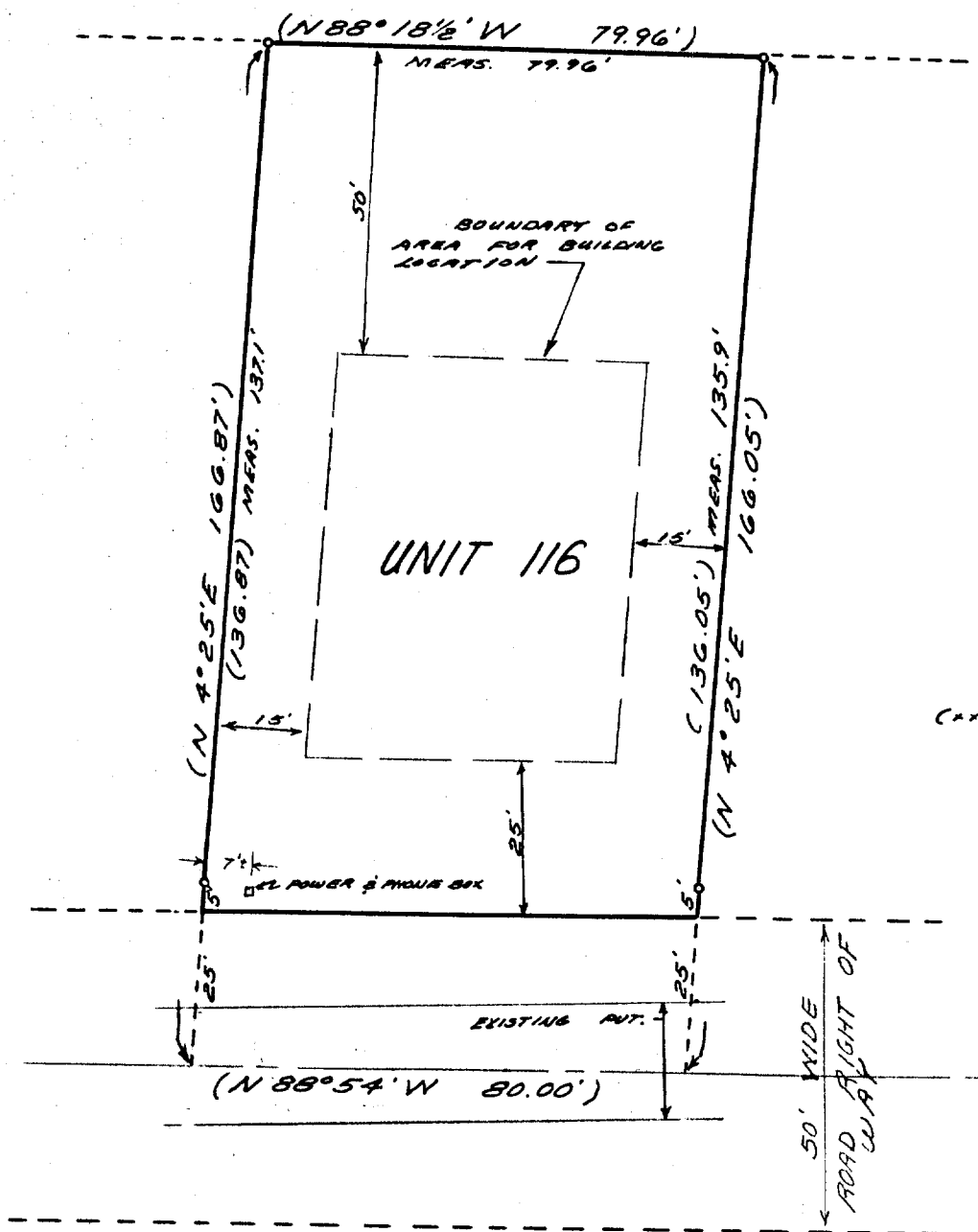

I HEREBY CERTIFY: that this Plat of Survey  
is a true and accurate representation of the  
property described to the best of my knowledge  
and belief.

Robert A. Farris

A circular seal for a Wisconsin Land Surveyor. The outer ring contains the text "WISCONSIN" at the top and "LAND SURVEYOR" at the bottom, separated by two five-pointed stars. The center of the seal contains the text "ROBERT A. FARRIS", "S-1293", and "ELKHORN, WIS." in three lines.

SLDRB4-116

**DRAWING NUMBER 1772**

5-596-F