

DUNHAM SURVEYING, S. C.
SURVEYING & SUBDIVIDING
DELAVER, WISCONSIN 53115

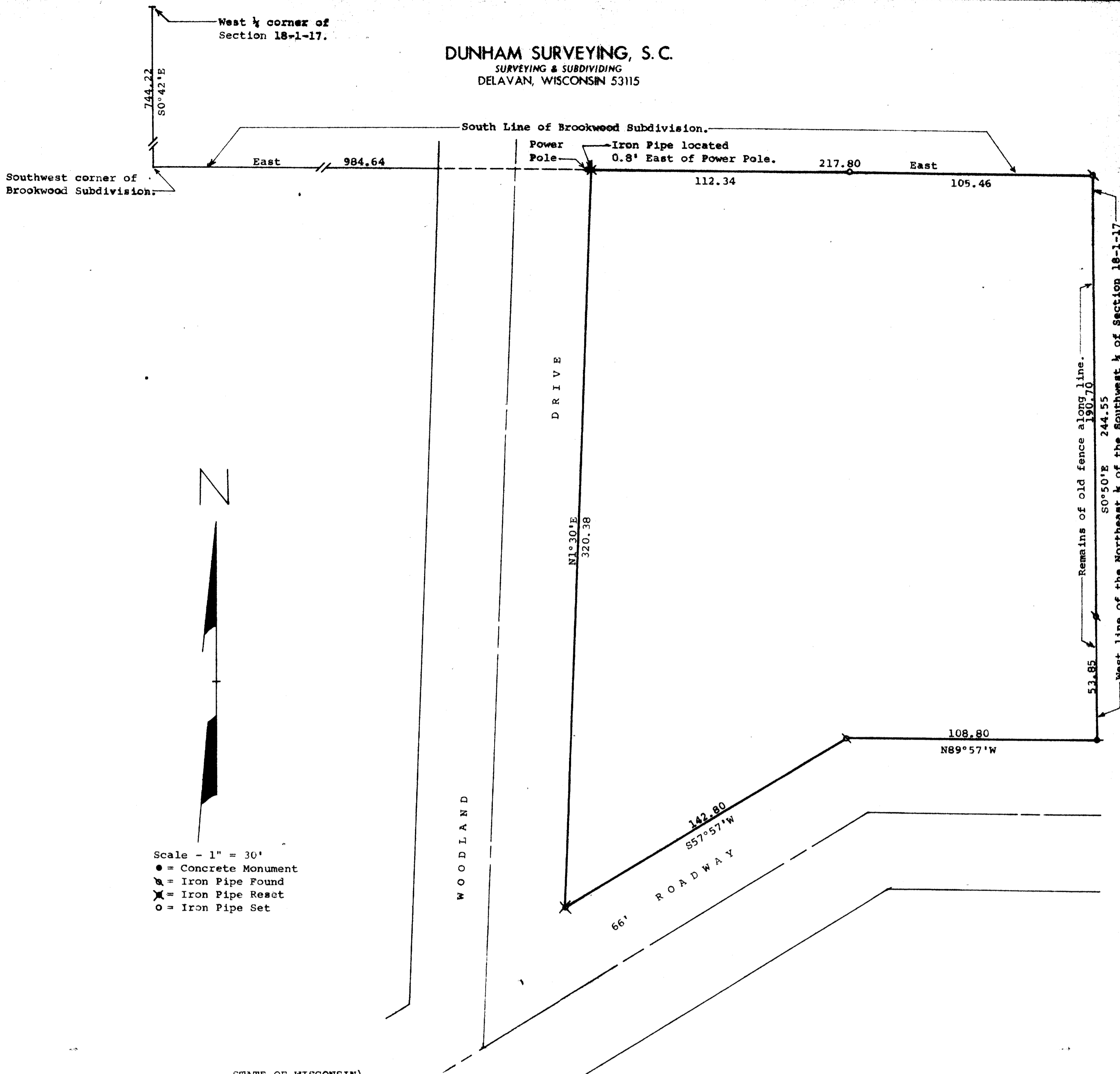

STATE OF WISCONSIN)
COUNTY OF WALWORTH) SS

I, James M. Dunham, Surveyor, certify that I have surveyed the property described as follows,

All that part of the Southwest 1/4 of Section 18, T1N, R17E, Village of Fontana, Walworth County, Wisconsin bounded and described as follows: Commencing at the Southwest corner of Brookwood Subdivision, which point is South 0° 42' East, 744.22 feet of the West 1/4 section corner of said Section 18, and run thence due East along the South line of said subdivision, 984.64 feet to the place of beginning of the parcel of land hereinafter described; thence continue due East along said line, 217.80 feet; thence South 0° 50' East along the West line of the Northeast 1/4 of the Southwest 1/4 of said Section 18, 244.55 feet; thence North 89° 57' West, 108.80 feet; thence South 57° 57' West, 142.80 feet; thence North 1° 30' East, 320.38 feet to the place of beginning.

and that the above map is a true representation thereof and shows the size and location of the property, its exterior boundaries, the location of all visible structures and dimensions of all principal buildings thereon, boundary fences, apparent easements, roadways and visible encroachments, if any.

This survey is made for the use of the present owners of the property, and also those who purchase, mortgage, or guarantee the title thereto within one (1) year from date hereof.

April 19, 1979

Revised October 6, 1981

James M. Dunham
James M. Dunham, Surveyor

