

# FARRIS, HANSEN & COOPER, INC.

ENGINEERING, SURVEYING AND LAND PLANNING  
718 W. WALWORTH ST. - P.O. BOX 487 - ELKHORN, WI 53121  
OFFICE: 414/723-2098

## PLAT OF SURVEY OF LOT 21 OF COUNTRY CLUB ESTATES UNIT 2, VILLAGE OF FONTANA-ON-GENEVA LAKE, WALWORTH COUNTY, WISCONSIN

⊙ = Found 5" diameter round concrete monument with iron pipe center  
(xx) = Record Dimension

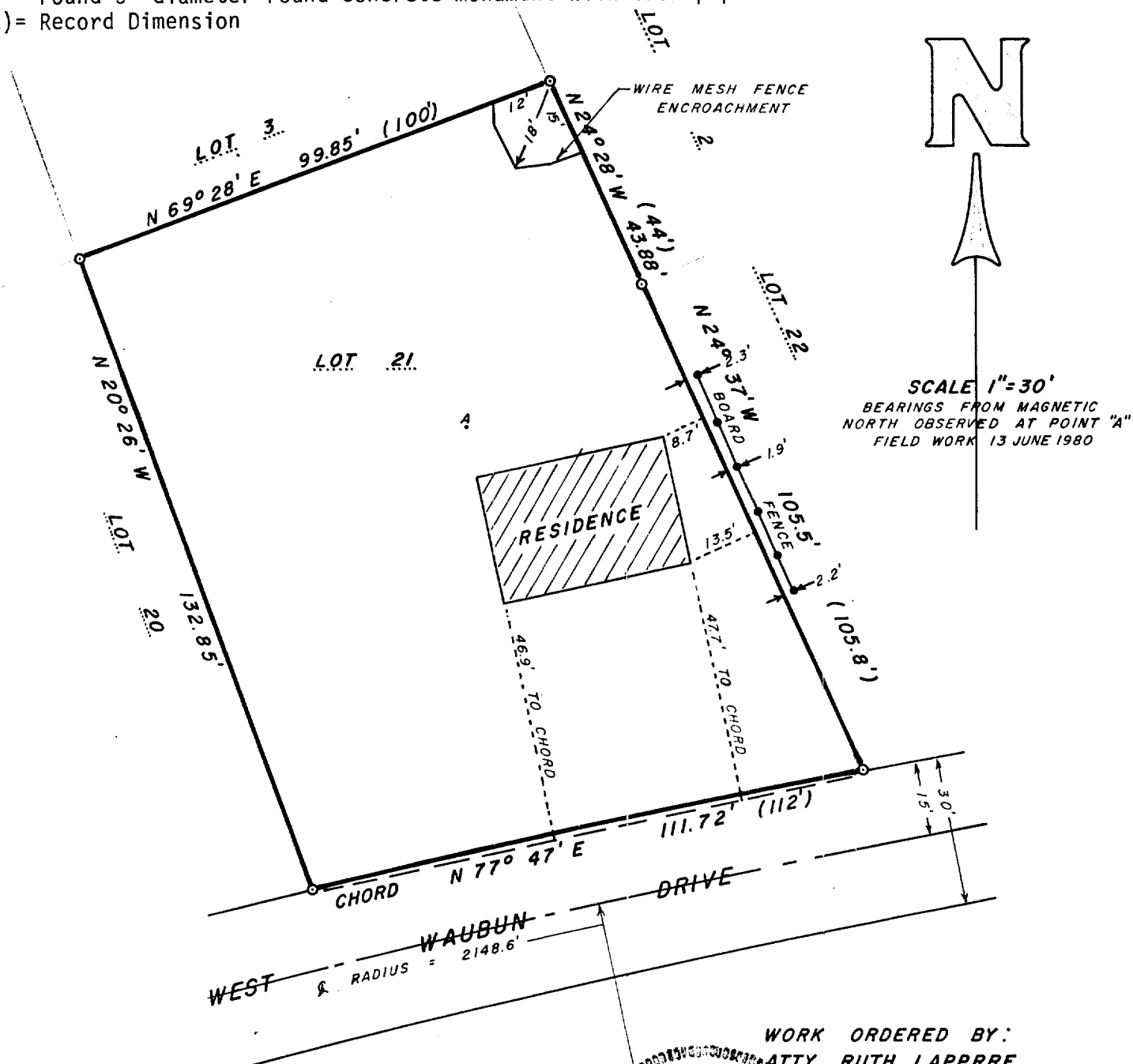

I hereby certify that this Plat of Survey is a true and accurate representation of the lot lines and building location to the best of my professional knowledge and belief.

Dated this 16th day of June, 1980

*Robert A. Farris*

WORK ORDERED BY:  
ATTY. RUTH LAPPRE

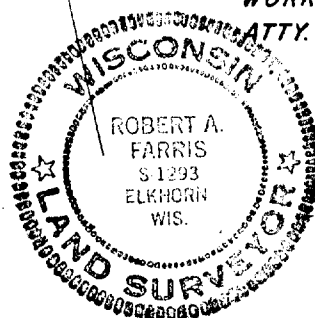

DRAWING NUMBER

1706

5062-18

5-593