

KOLB LAND CONSULTING, INC.
 LAND SURVEYING · SUBDIVIDING · LAND PLANNING

LAKE GENEVA, WISCONSIN 53147

WHITEWATER, WISCONSIN 53190

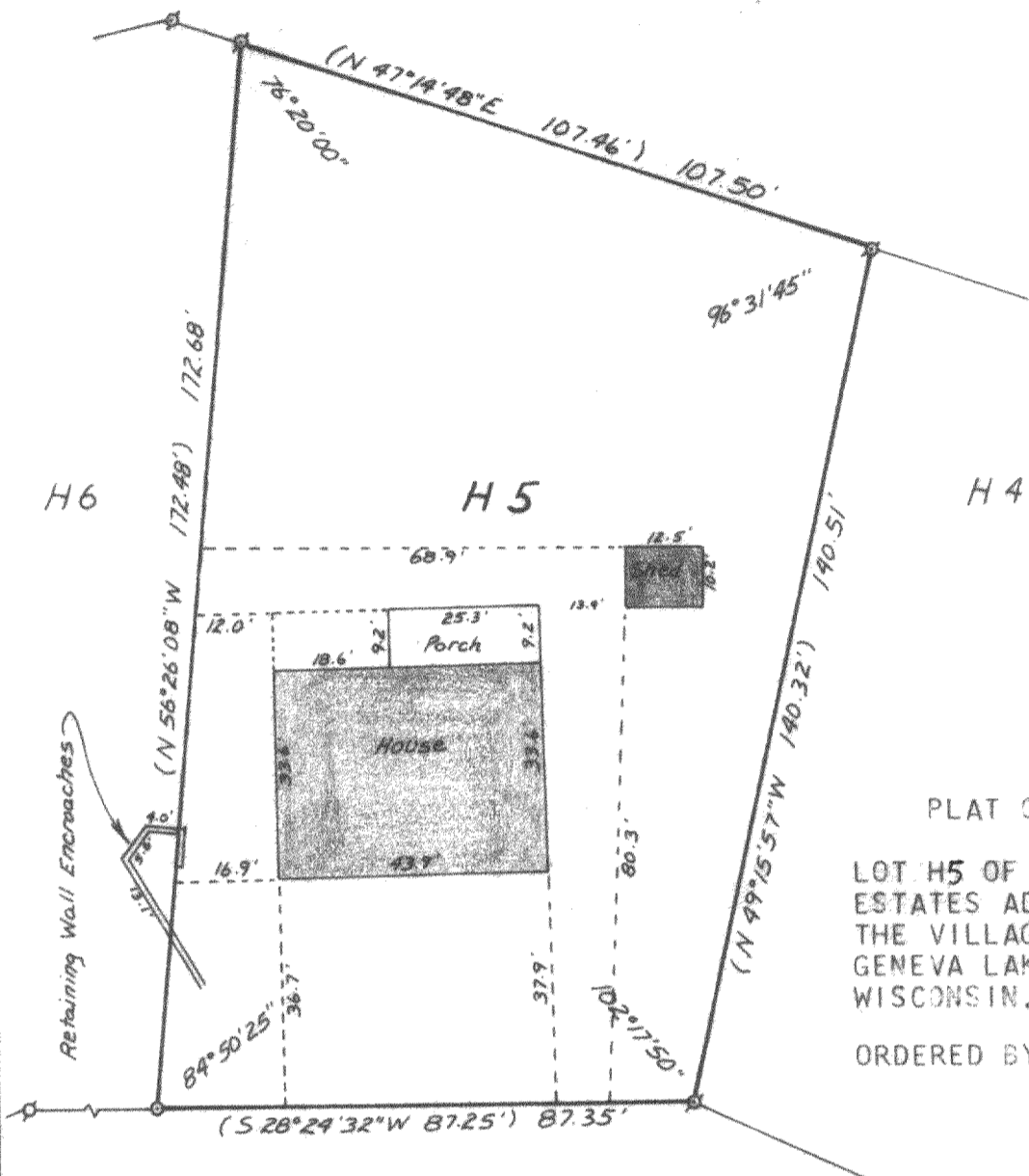

PLAT OF SURVEY OF
 LOT H5 OF COUNTRY CLUB
 ESTATES ADDITION H LOCATED IN
 THE VILLAGE OF FONTANA-ON-
 GENEVA LAKE, WALWORTH COUNTY,
 WISCONSIN.

ORDERED BY: EDWARD COX

TARRANT DRIVE

TARRANT COURT

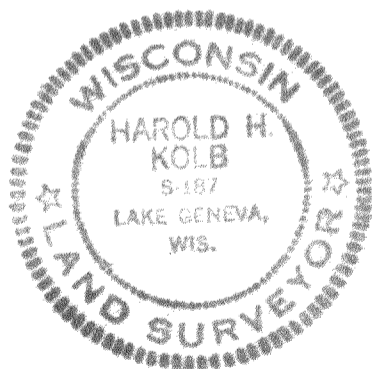

I, HAROLD H. KOLB, DO HEREBY CERTIFY THAT I
 HAVE SURVEYED THE PROPERTY HEREON DESCRIBED
 ACCORDING TO THE OFFICIAL RECORDS, AND THAT
 THE PLAT HEREON IS A CORRECT REPRESENTATION
 OF THE LOT LINES TO THE BEST OF MY KNOW-
 LEDGE AND BELIEF.

Scale 1" = 30'

- ⊙ - IRON PIPE FOUND
- - IRON PIPE SET
- () - RECORDED AS

Harold H. Kolb

HAROLD H. KOLB
 WISCONSIN REGISTERED LAND SURVEYOR, S-187

DATE March 19, 1981