

DUNHAM SURVEYING, S. C.
 SURVEYING & SUBDIVIDING
 DELAVAN, WISCONSIN 53115

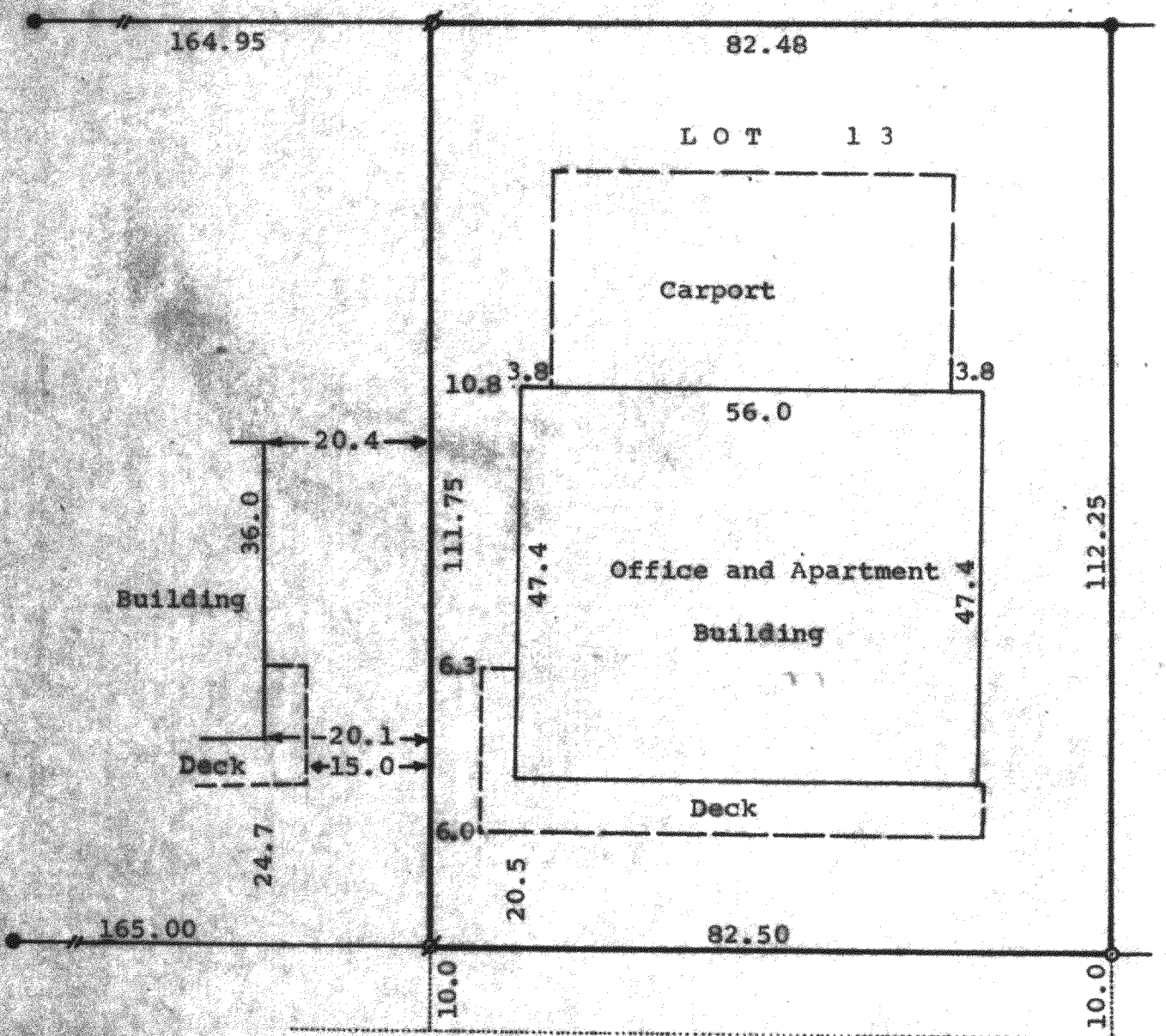

N

Scale - 1" = 20'
 ● = Concrete Monument
 ⚭ = Iron Pipe Found Bent and Reset
 ○ = Iron Pipe Set

FONTANA

BOULEVARD

STATE OF WISCONSIN)
 COUNTY OF WALWORTH) SS

I, George T. Dunham, Surveyor, certify that I have surveyed the property described as follows,
 Lot 13, Block 9 of the Original Plat of the Village of Fontana, Walworth County, Wisconsin, EXCEPTING therefrom the South 10.0 feet off the south side of said lot, subject to easements of record.

and that the above map is a true representation thereof and shows the size and location of the property, its exterior boundaries, the location of all visible structures and dimensions of all principal buildings thereon, boundary fences, apparent easements, roadways and visible encroachments, if any.

This survey is made for the use of the present owners of the property, and also those who purchase, mortgage, or guarantee the title thereto within one (1) year from date hereof.
 July 17, 1981

George T. Dunham
 George T. Dunham, Surveyor

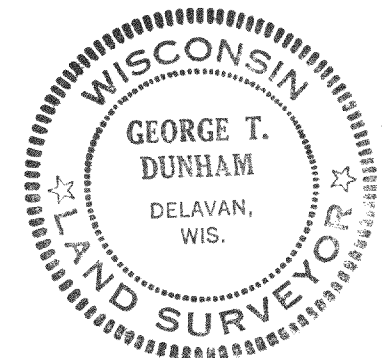

SOP-53

5-590-D