

FARRIS, HANSEN & COOPER, INC.
ENGINEERING, SURVEYING AND LAND PLANNING
715 W. WALWORTH ST. - P.O. BOX 487 - ELKHORN, WI 53121

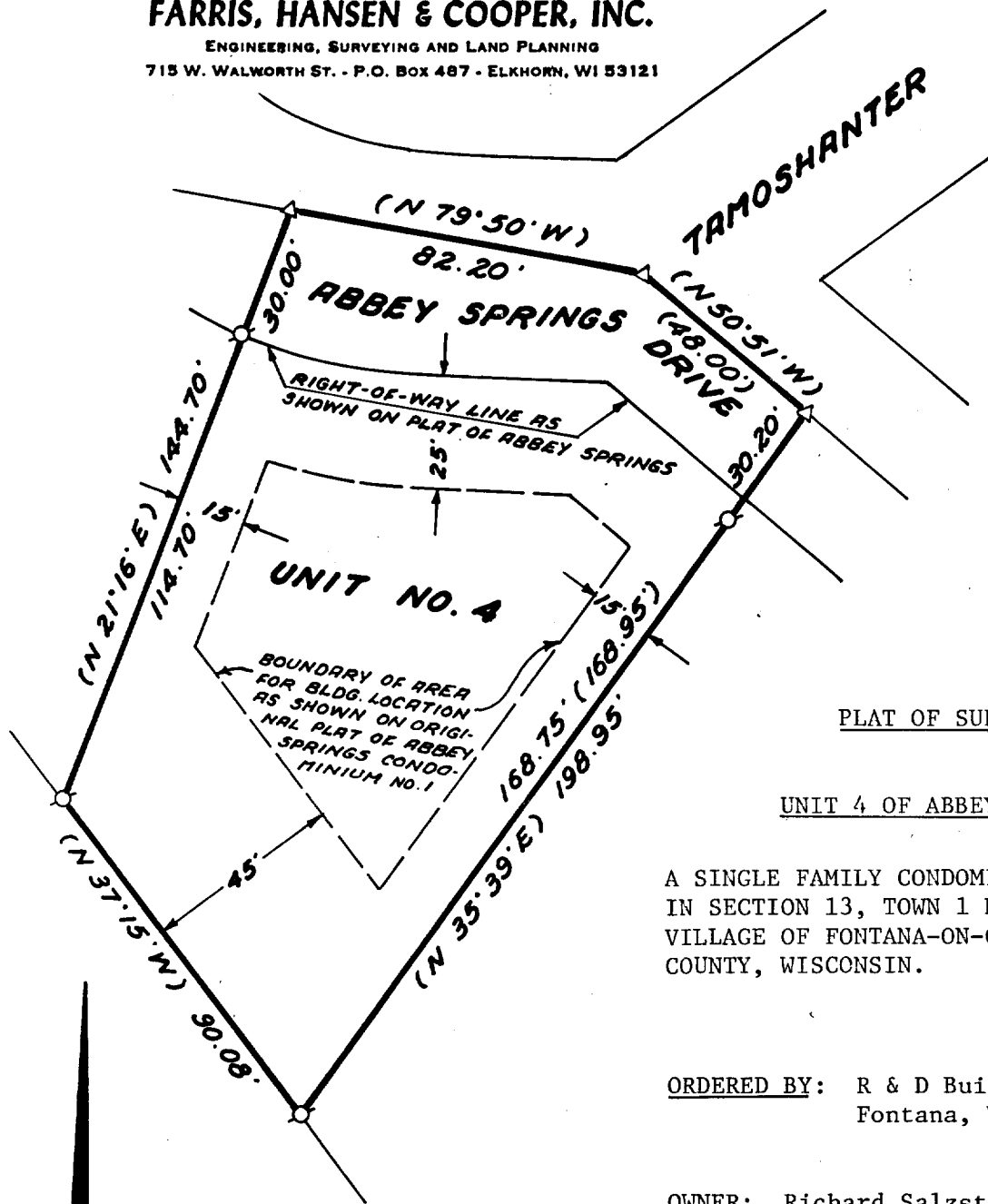

PLAT OF SURVEY OF

UNIT 4 OF ABBEY SPRINGS

A SINGLE FAMILY CONDOMINIUM UNIT LOCATED
IN SECTION 13, TOWN 1 NORTH, RANGE 16 EAST,
VILLAGE OF FONTANA-ON-GENEVA LAKE, WALWORTH
COUNTY, WISCONSIN.

ORDERED BY: R & D Builders
Fontana, WI

OWNER: Richard Salzstein

LEGEND

- Iron Pipe Found
- △—Iron Spike Set (PK NAIL)
- ()—Record Dimension

I HEREBY CERTIFY that I have surveyed
the lands described hereon and that
this Plat of Survey is a true and
accurate representation of the Unit
lines to the best of my professional
knowledge and belief.

Robert A. Farris
Robert A. Farris, RLS No. 1293

Dated this 27 day of SEPTEMBER 1979.

PROJ. NO. 1616

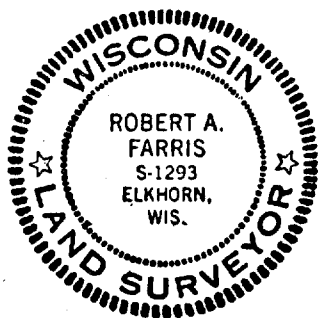

0 10 20 40
SCALE IN FEET
1"=40'

SCUB-4