

I, Lloyd L. Jensen, DO HEREBY CERTIFY THAT I HAVE SURVEYED THE PROPERTY DESCRIBED BELOW ACCORDING TO THE OFFICIAL RECORDS, AND THAT THE PLAT BELOW IS A CORRECT REPRESENTATION OF THE LOT LINES AND PRINCIPAL LINES OF BUILDINGS THEREON.

EIKHORN, WISCONSIN, MARCH 12th, 1950.

Lloyd L. Jensen
SURVEYOR

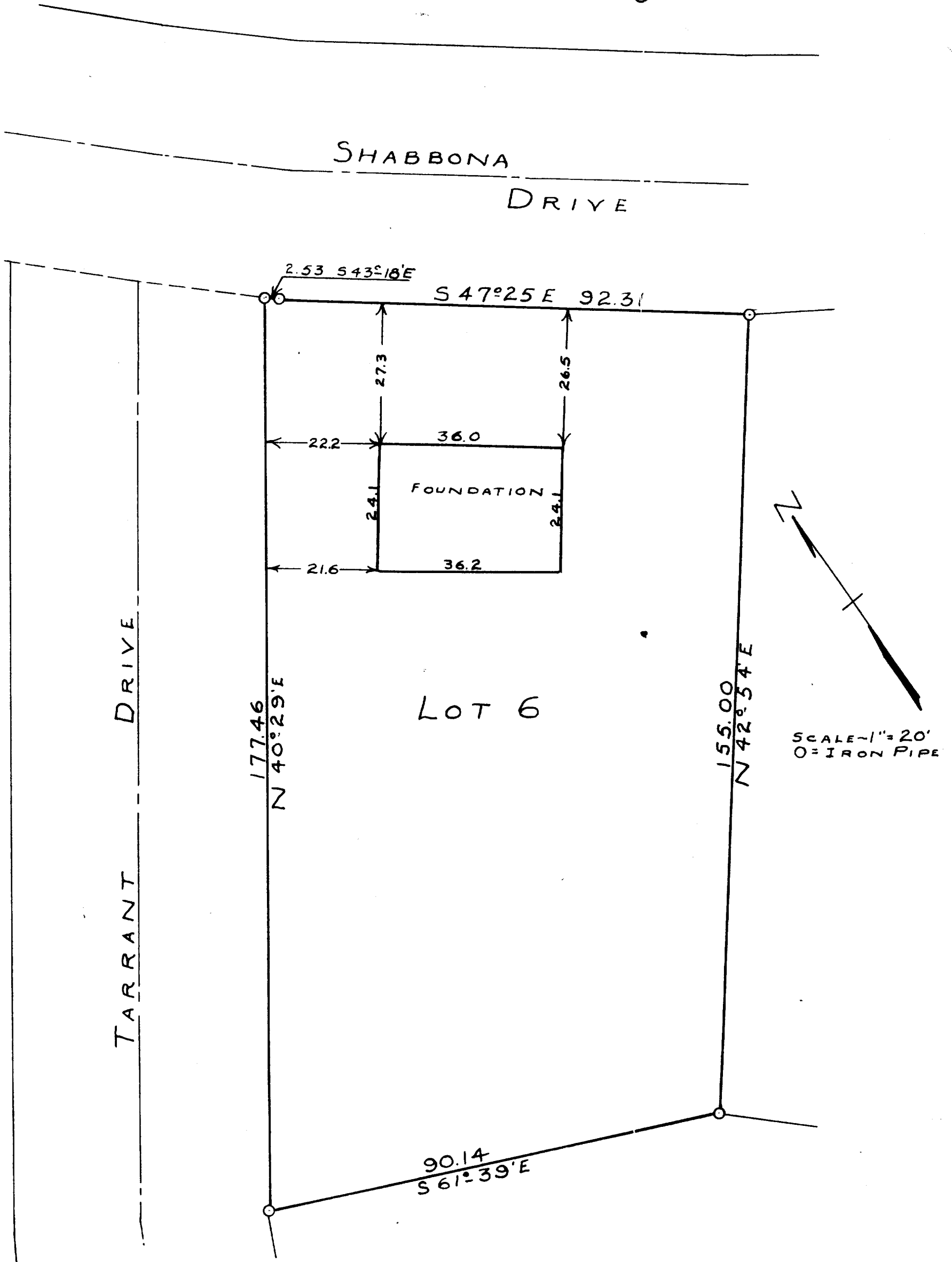

I HEREBY CERTIFY: THAT I HAVE SURVEYED LOT 6 OF ADDITION NO 1 TO COUNTRY CLUB ESTATES WHICH ADDITION IS LOCATED IN SECTION 14, T1N R16E VILLAGE OF FONTANA-ON-GENEVA LAKE, WALWORTH COUNTY WISCONSIN; THAT THE ABOVE PLAT IS A CORRECT REPRESENTATION OF SAID SURVEY; THAT I HAVE SHOWN THE BASEMENT WALLS OF THE HOUSE TO BE CONSTRUCTED ON SAID LOT IN THEIR TRUE LOCATION AND THAT THERE ARE NOT ANY ENCROACHMENTS

MARCH 12 1950

Lloyd L. Jensen
COUNTY SURVEYOR

5-58 J