

DUNHAM SURVEYING, S. C.
SURVEYING & SUBDIVIDING
DELAVER, WISCONSIN 53115

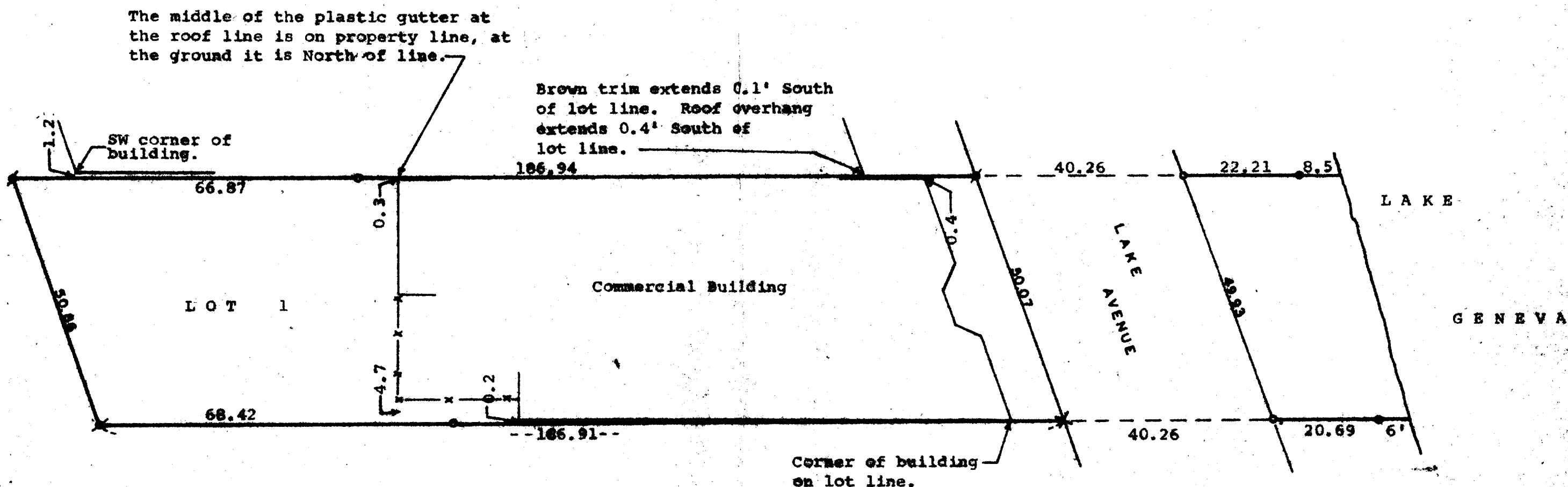

Scale - 1" = 20'

● = Iron Pipe Found

○ = Iron Pipe Set

X = Cross in Concrete

--- = Fence line

STATE OF WISCONSIN)
COUNTY OF WALNORTH) SS

I, George T. Dunham, Surveyor, certify that I have surveyed the property described as follows,

Lot 1 of Reids Park, a subdivision located in the Village of Fontana-on-Geneva Lake, Walworth County, Wisconsin, and that the above map is a true representation thereof and shows the size and location of the property, its exterior boundaries, the location of all visible structures, boundary fences, apparent easements, roadways and visible encroachments, if any.

This survey is made for the use of the present owners of the property, and also those who purchase, mortgage, or guarantee the title thereto within one (1) year from date hereof.

December 6, 1979

George T. Dunham
George T. Dunham, Surveyor

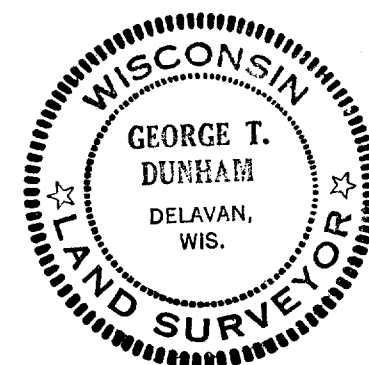

256.74