

DUNHAM SURVEYING, S. C.
 SURVEYING & SUBDIVIDING
 DELAVAN, WISCONSIN 53115

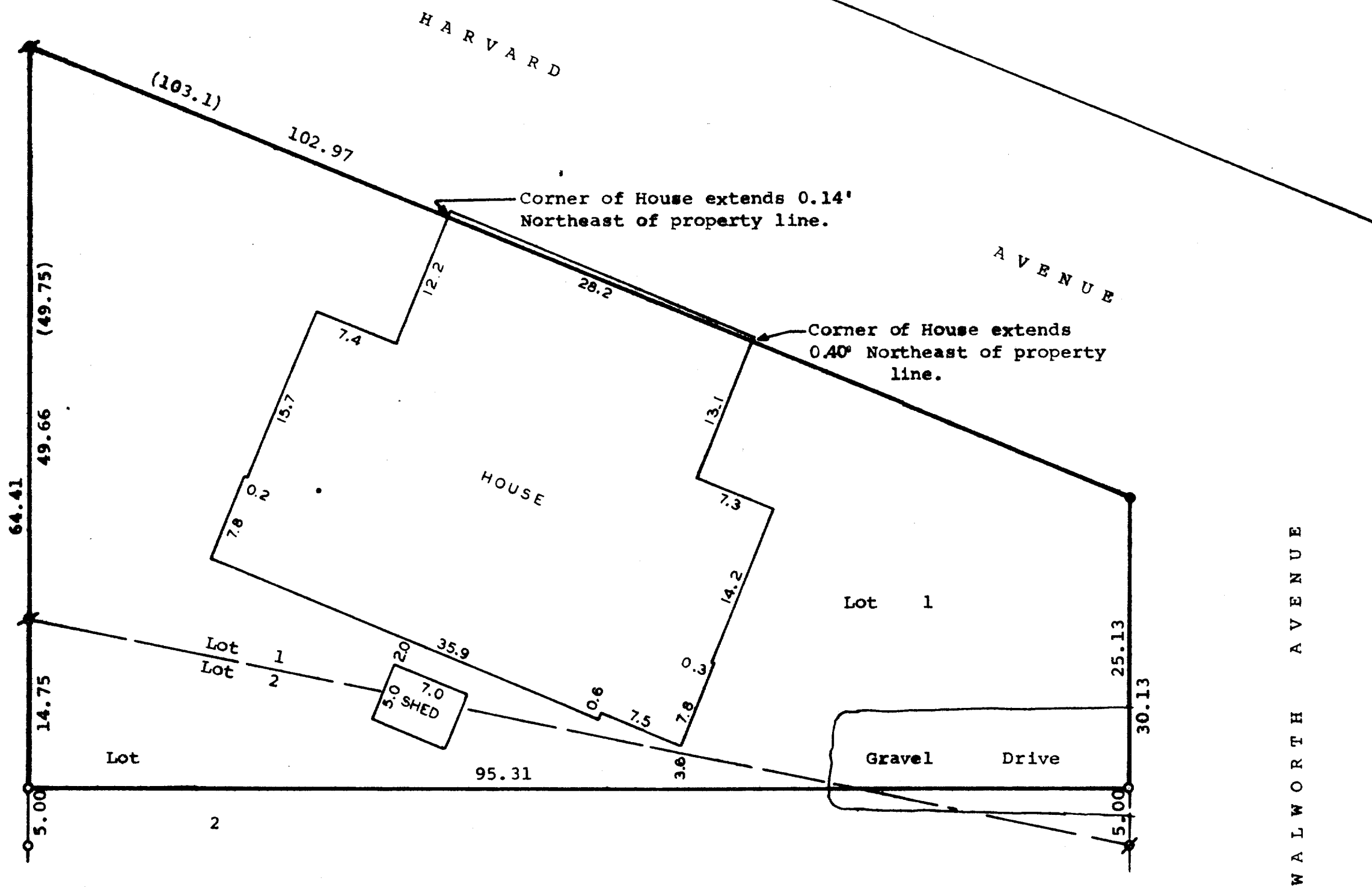

Scale - 1" = 10'
 ● = Concrete Monument
 ■ = Iron Rod Found
 ▣ = Iron Pipe Found
 ○ = Iron Pipe Set
 (0.00) = Recorded As

STATE OF WISCONSIN) SS
 COUNTY OF WALWORTH)

I, George T. Dunham, Surveyor, certify that I have surveyed the property described as follows,

Part of Lots 1 and 2, Block 7 in Glenwood Springs Subdivision, a subdivision located in Government Lots 3 and 4 of the Southeast 1/4 of Section 14, T1N, R16E, Walworth County, Wisconsin, described as follows: Beginning at the Northwest corner of said Lot 1; thence South along the West line of said Lot 2, 64.41 feet to a point located 14.75 feet south of the Northwest corner of said Lot 2; thence Easterly, 95.31 feet to a point on the East line of said Lot 1, located 5.00 feet North of the Southeast corner of said Lot 1; thence Northerly, 25.13 feet to a concrete monument at the Northeast corner of said Lot 1; thence Northwest, 102.97 feet to the place of beginning,

and that the above map is a true representation thereof and shows the size and location of the property, its exterior boundaries, the location of all visible structures and dimensions of all principal buildings thereon, boundary fences, apparent easements, roadways and visible encroachments, if any.

This survey is made for the use of the present owners of the property, and also those who purchase, mortgage, or guarantee the title thereto within one (1) year from date hereof.
 July 9, 1981.

George T. Dunham
 George T. Dunham, Surveyor