

PLAT OF SURVEY

-of-

Lot 2, Block 5 of Assessor's Flat No. 1, C.L. Douglass Addition to the Village of Fontana, Walworth County, Wisconsin as recorded in Vol. 11 of Plats on pages 1, 2 and 3 dated Oct. 19, 1962 and filed October 19, 1962.

Survey For: Great American Funding Corp.

Buyer: Fred & Rhea Yoss

FONTANA AVE 66' Wide

Bearings hereon refer to the bearings of the recorded plat.

—○— Denotes iron pipe set.

—●— Denotes iron pipe found.

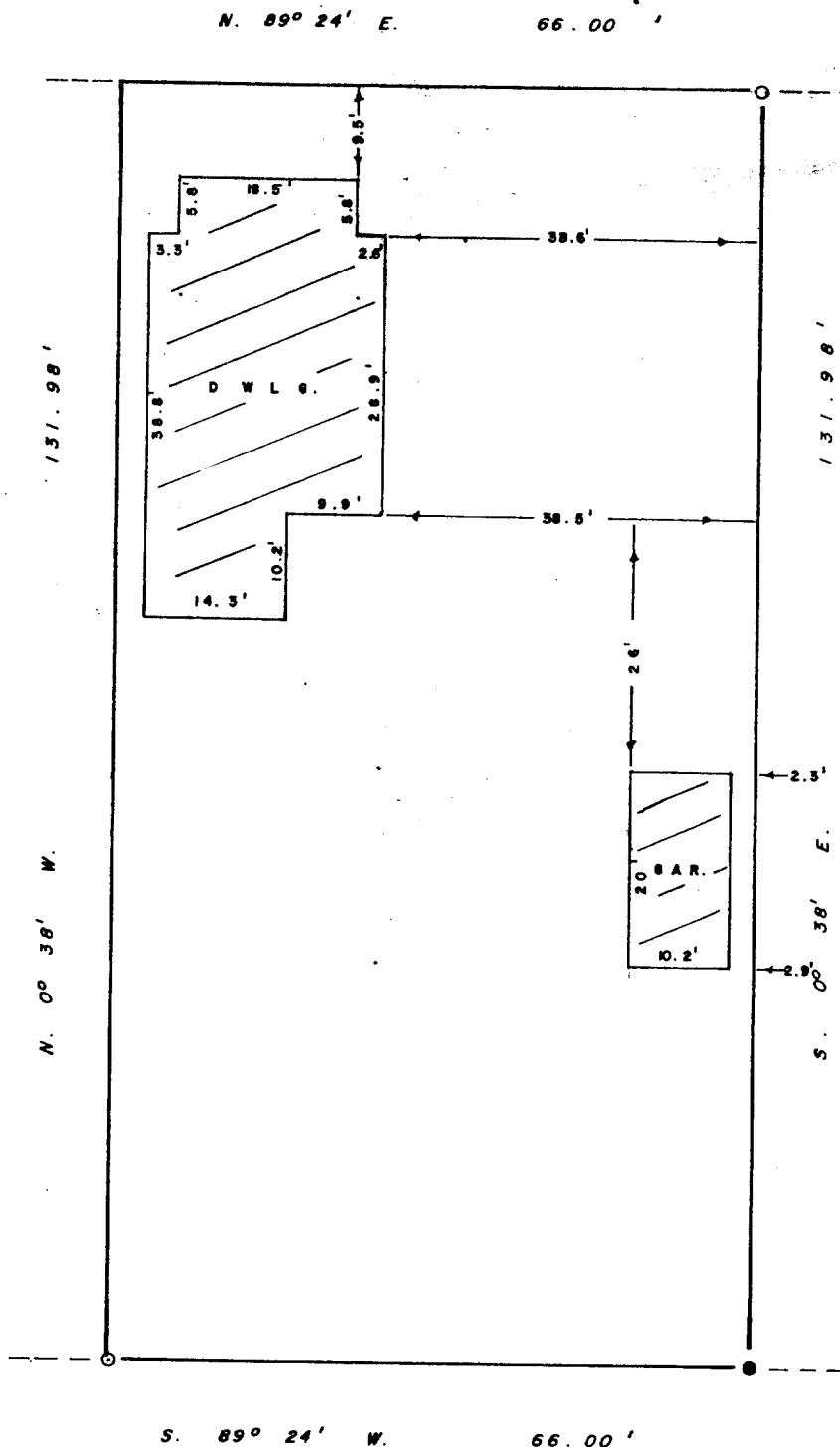
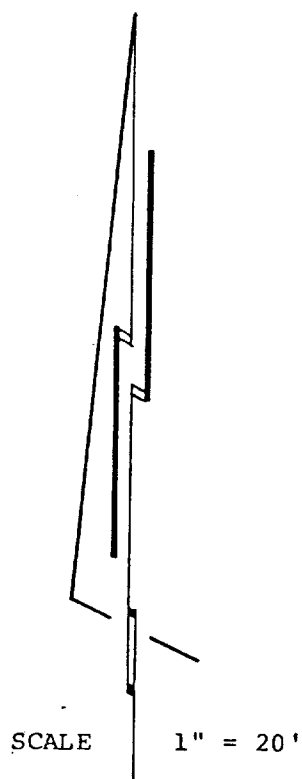

I Certify that I have surveyed the described property and the above map is a true representation thereof and shows the size and location of the property, its exterior boundaries, the location and dimensions of all visible structures thereon, fences, apparent easements and roadways and visible encroachments, if any.

This survey is made for the exclusive use of present owners of property, and also those who purchase, mortgage or guaranty the title thereto within one (1) year from date hereof.

Robert L. Sternberg
Registered Land Surveyor

8-8-79
Date

79208
Job No.



5-575 ✓