

PLAT OF SURVEY  
-of-

Lot 107 of Country Club Estates Unit No. 2, as per plat recorded May 8, 1926 in Volume 8 of Plats on pages 67 and 68 in the office of the Register of Deeds for Walworth County, Wisconsin.

○ — Denotes conc. monument.

SURVEY FOR: Great American Funding Corp.

○ — Denotes iron pipe.

BUYER: Patrick J. Hanrahan

● — Denotes p.k. nail.

SCALE 1" = 30'

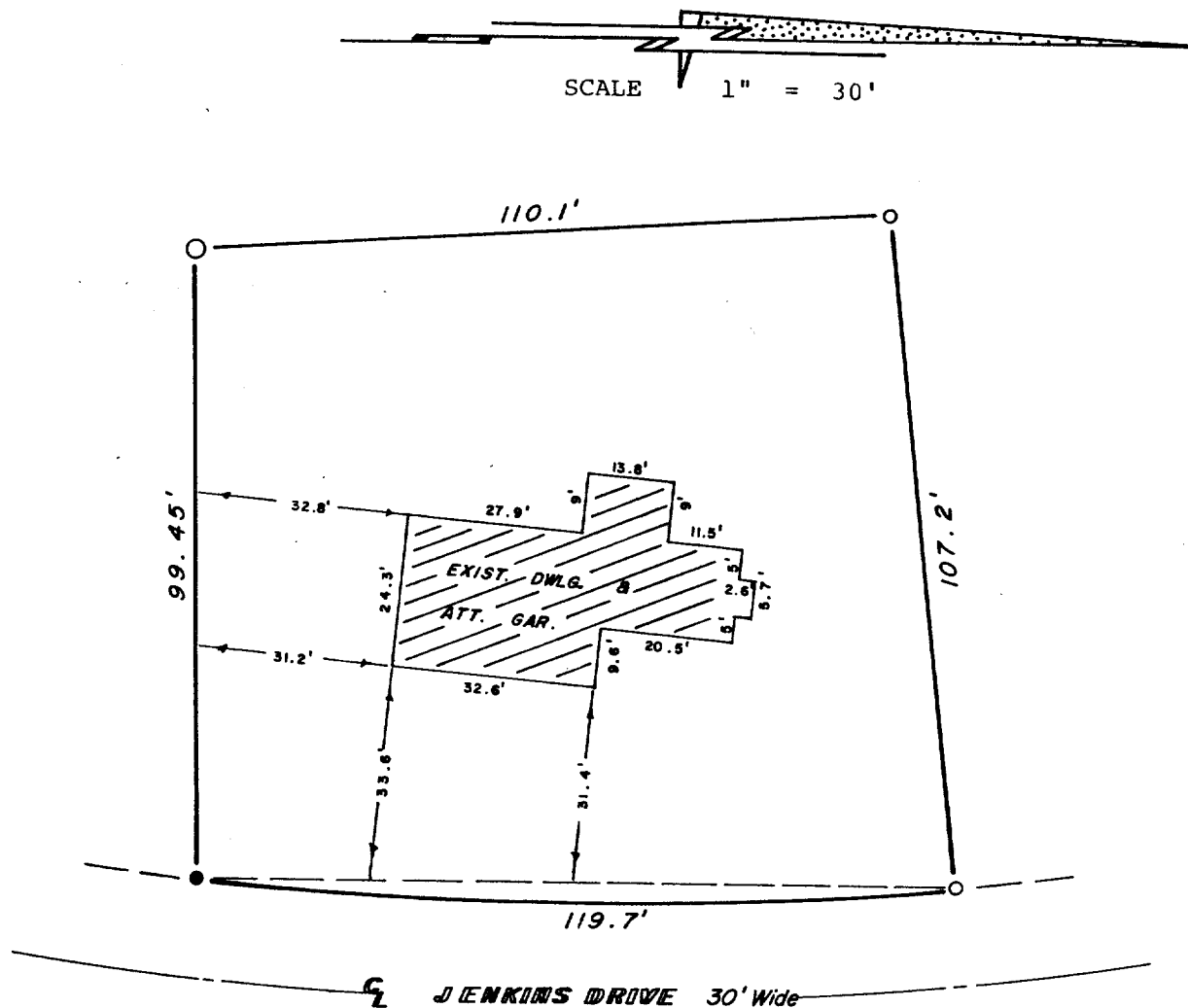

I Certify that I have surveyed the described property and the above map is a true representation thereof and shows the size and location of the property, its exterior boundaries, the location and dimensions of all visible structures thereon, fences, apparent easements and roadways and visible encroachments, if any.

This survey is made for the exclusive use of present owners of property, and also those who purchase, mortgage or guaranty the title thereto within one (1) year from date hereof.

Robert L. Sternberg  
Registered Land Surveyor

1-31-79  
Date

W78-050  
Job No.



SC02-101

5-574