

PLAT OF SURVEY  
-of-

Lot No'd 3 Brickley Subdivision, as recorded in the office of the Register of Deeds for Walworth County, being a part of the NW $\frac{1}{4}$  of the SE $\frac{1}{4}$  of fractional Section 14 in Township 1 North, of Range 16 East in the Village of Fontana.

survey for: GREAT AMERICAN FUNDING CORP.

buyer: ROBERT ALLAN HELLERMANN and  
ERIKA HELLERMANN, his wife



SCALE 1" = 20'

—○— DENOTES FOUND 1"Ø iron pipe

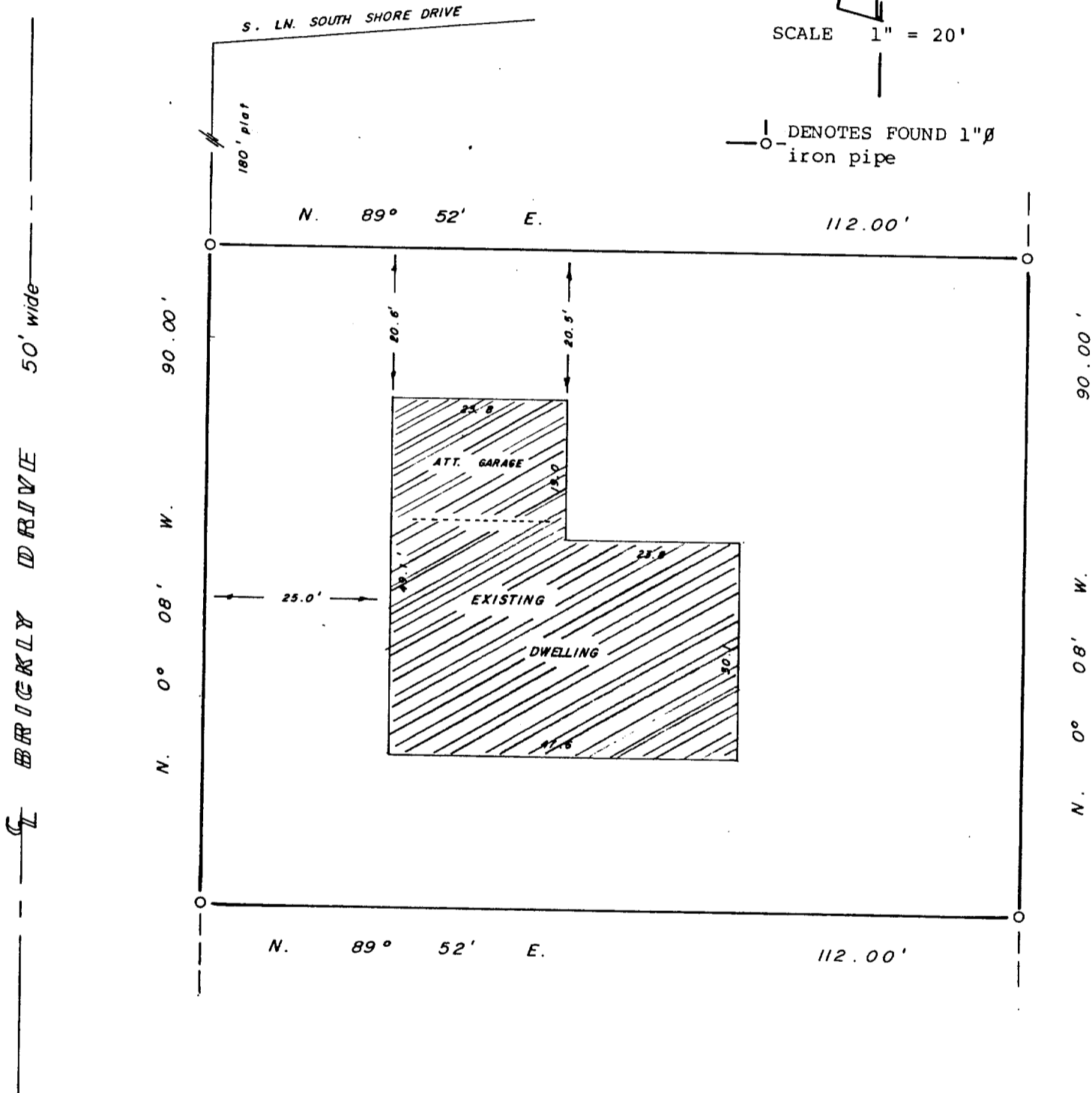

I Certify that I have surveyed the described property and the above map is a true representation thereof and shows the size and location of the property, its exterior boundaries, the location and dimensions of all visible structures thereon, fences, apparent easements and roadways and visible encroachments, if any.

This survey is made for the exclusive use of present owners of property, and also those who purchase, mortgage or guaranty the title thereto within one (1) year from date hereof.

*Robert L. Sternberg*  
Registered Land Surveyor

April 24, 1979  
Date

79050  
Job No.

SB2-3

5-573