

HOME OFFICE  
109 SOUTH SPRING STREET  
BURLINGTON, WISCONSIN 53105  
PHONE: 414-763-2652  
414-763-7834

**ROBERS & BOYD, INC.**  
CONSULTING ENGINEERS  
LAND SURVEYORS

BRANCH OFFICE  
809 - 43RD STREET  
KENOSHA, WISCONSIN 53140  
PHONE: 414-658-4488

ASPEN ROAD & NORTH LOT LINE LOCATION

for  
Mrs. Robert Counihan  
of

Part of Outlot 21, Assessor's Plat #1, Village of Fontana-on-Geneva Lake,  
Walworth County, Wisconsin, according to the survey performed by Charles  
R. Fischer, R.L.S.821, dated September 4th, 1969.

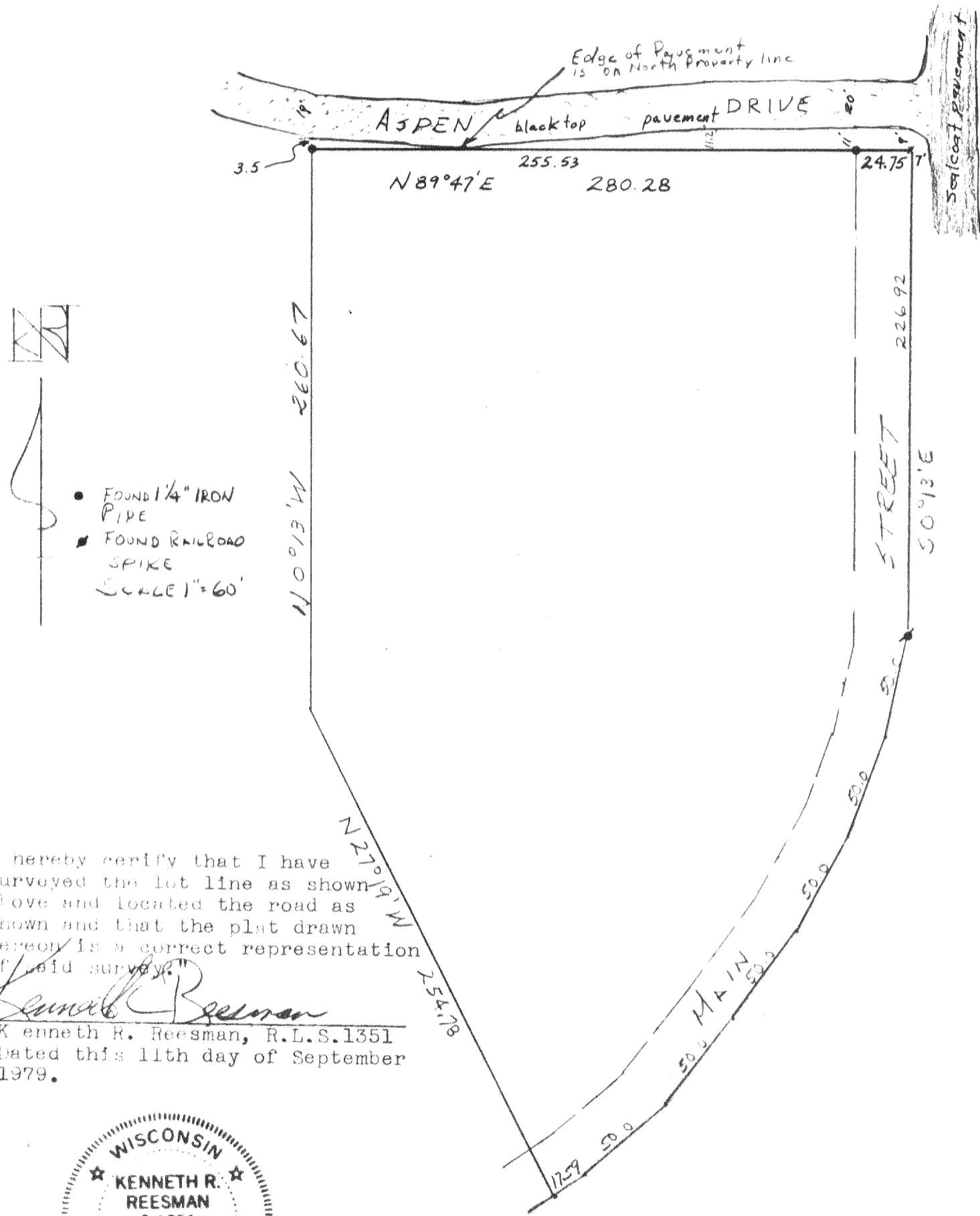

I hereby certify that I have surveyed the lot line as shown above and located the road as shown and that the plat drawn hereon is a correct representation of said survey.

*Kenneth R. Reesman*  
Kenneth R. Reesman, R.L.S.1351  
dated this 11th day of September 1979.



79188  
5-569