

**REGISTERED PROFESSIONAL LAND SURVEYOR
LAKE GENEVA, WISCONSIN**

A PARCEL OF LAND LOCATED IN THE
NORTH 1/2 OF SECTION 13, T 1 N,
R 16 E, VILLAGE OF FONTANA-ON-
GENEVA LAKE, WALWORTH COUNTY,
WISCONSIN.

ORDERED BY: JOHN TILTON
ASSOCIATES, INC.

ACCURACY: DISTANCES $\pm 0.01'$
 ANGLES $\pm 05''$
 ERROR OF CLOSURE:
 LESS THAN ONE PART
 IN 3000.

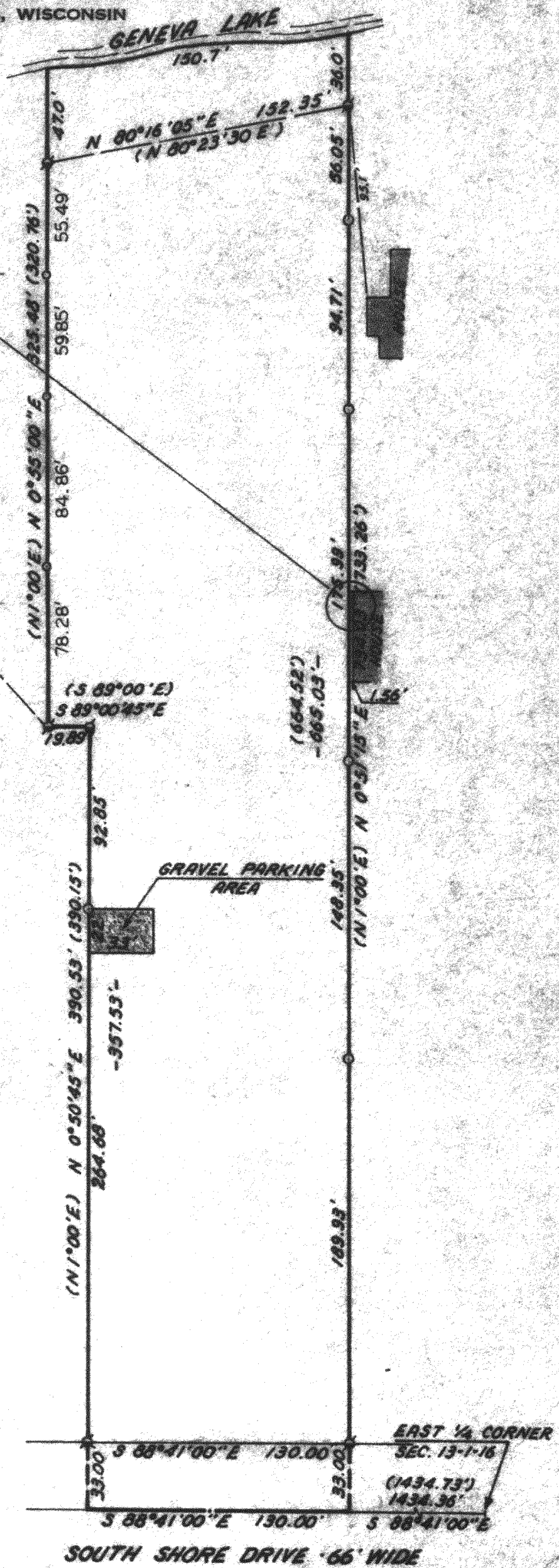
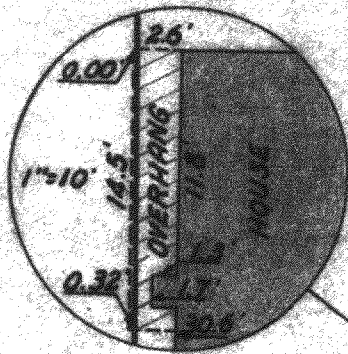

SCALE: 1"=60'

φ - IRON PIPE FOUND
 ○ - IRON PIPE PLACED
 ● - CONCRETE MONUMENT
 x - SPIKE
 () - Described As
 ⦿ - Iron Rod Found

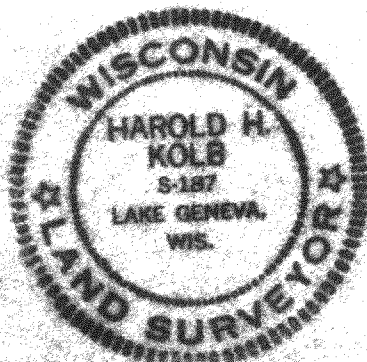

I, HAROLD H. KOLB, DO HEREBY CERTIFY THAT I HAVE SURVEYED THE PROPERTY HEREON DESCRIBED ACCORDING TO THE OFFICIAL RECORDS, AND THAT THE PLAT HEREON IS A CORRECT REPRESENTATION OF THE LOT LINES.

Harold H. Kolb
HAROLD H. KOLB
WISCONSIN REGISTERED LAND SURVEYOR, 5-187
DATE *July 18, 1976*

REVISED: August 6, 1976
REVISED: AUGUST 8, 1980

F-189

FV-88A

5-567-K