

KOLB LAND CONSULTING, INC.
LAND SURVEYING • SUBDIVIDING • LAND PLANNING

LAKE GENEVA, WISCONSIN 53147

WHITEWATER, WISCONSIN 53190

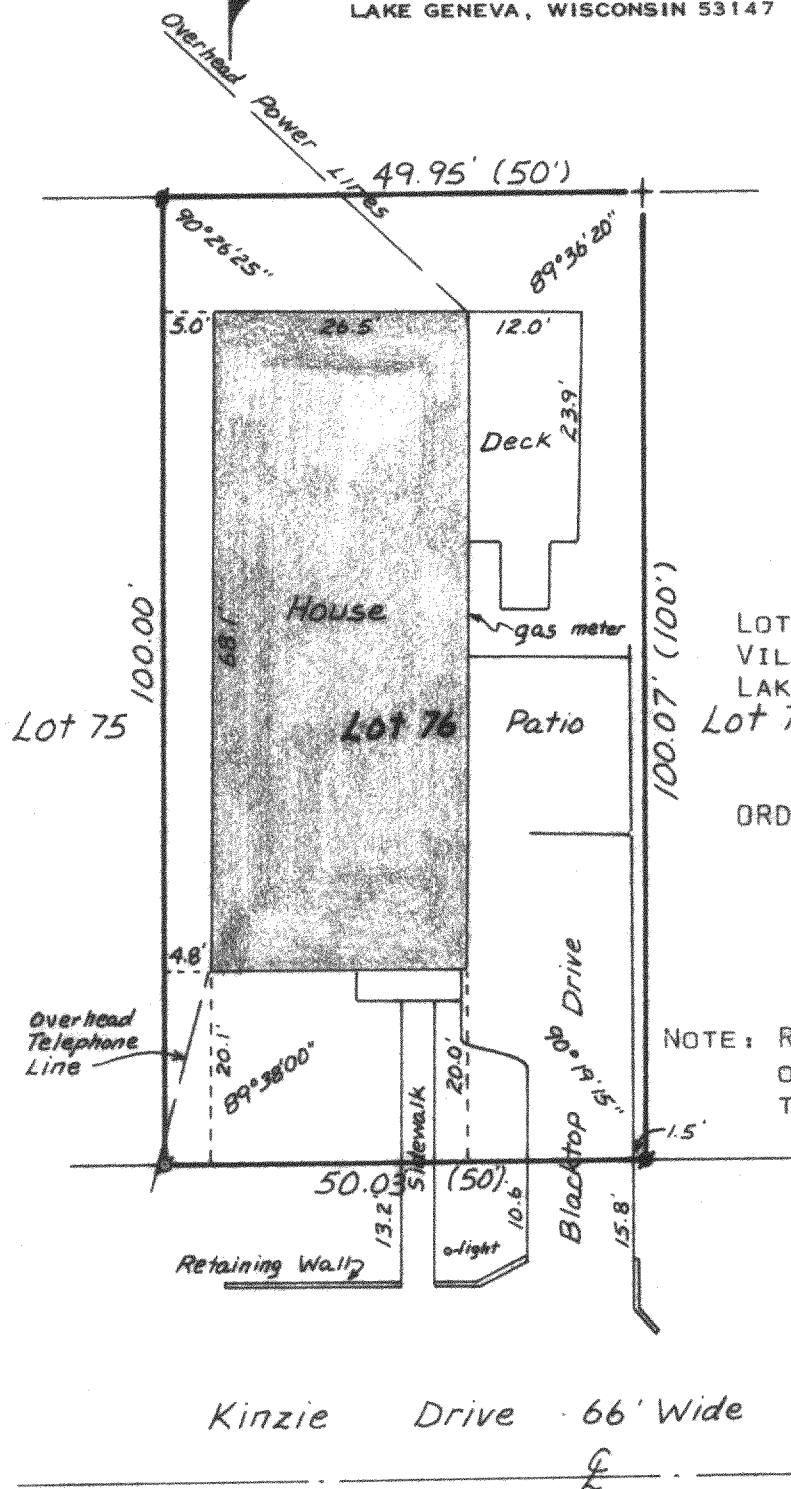

PLAT OF SURVEY OF

LOT 76, BUENA VISTA SUBDIVISION,
VILLAGE OF FONTANA-ON-GENEVA
LAKE, WALWORTH COUNTY, WISCONSIN.
Lot 77

ORDERED BY: KEEFE REAL ESTATE, INC.
WALWORTH OFFICE
WALWORTH, WI 53184

OWNER: HAROLD ACKER

NOTE: RETAINING WALL, PART OF SIDEWALK,
OUTSIDE LIGHT, AND PART OF BLACK-
TOP DRIVE ARE ENCROACHING ONTO
KENZIE DRIVE.

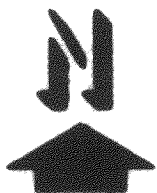

Scale 1"=20'

Legend

- ⊗ - Iron Pipe Found
- - Concrete Monument Found
- + - Found Cut Cross
- () - As Platted

I HEREBY CERTIFY THAT I HAVE SURVEYED THE
ABOVE DESCRIBED PROPERTY AND THAT THE ABOVE
MAP IS A TRUE REPRESENTATION THEREOF AND
SHOWS THE SIZE AND LOCATION OF THE PROPERTY,
ITS EXTERIOR BOUNDARIES, THE LOCATION OF ALL
VISIBLE STRUCTURES AND DIMENSIONS OF ALL
PRINCIPAL BUILDINGS THEREON, BOUNDARY FENCES,
APPARENT EASEMENTS, ROADWAYS AND VISIBLE
ENCROACHMENTS, IF ANY.

THIS SURVEY IS MADE FOR THE USE OF THE PRESENT
OWNERS OF THE PROPERTY, AND ALSO THOSE WHO
PURCHASE, MORTGAGE, OR GUARANTEE THE TITLE
THERETO WITHIN (1) YEAR FROM DATE HEREOF.

Harold H. Kolb

HAROLD H. KOLB
WISCONSIN REGISTERED LAND SURVEYOR, S-187

DATE May 15, 1980