

DEWEY AVE. - 66' WIDE

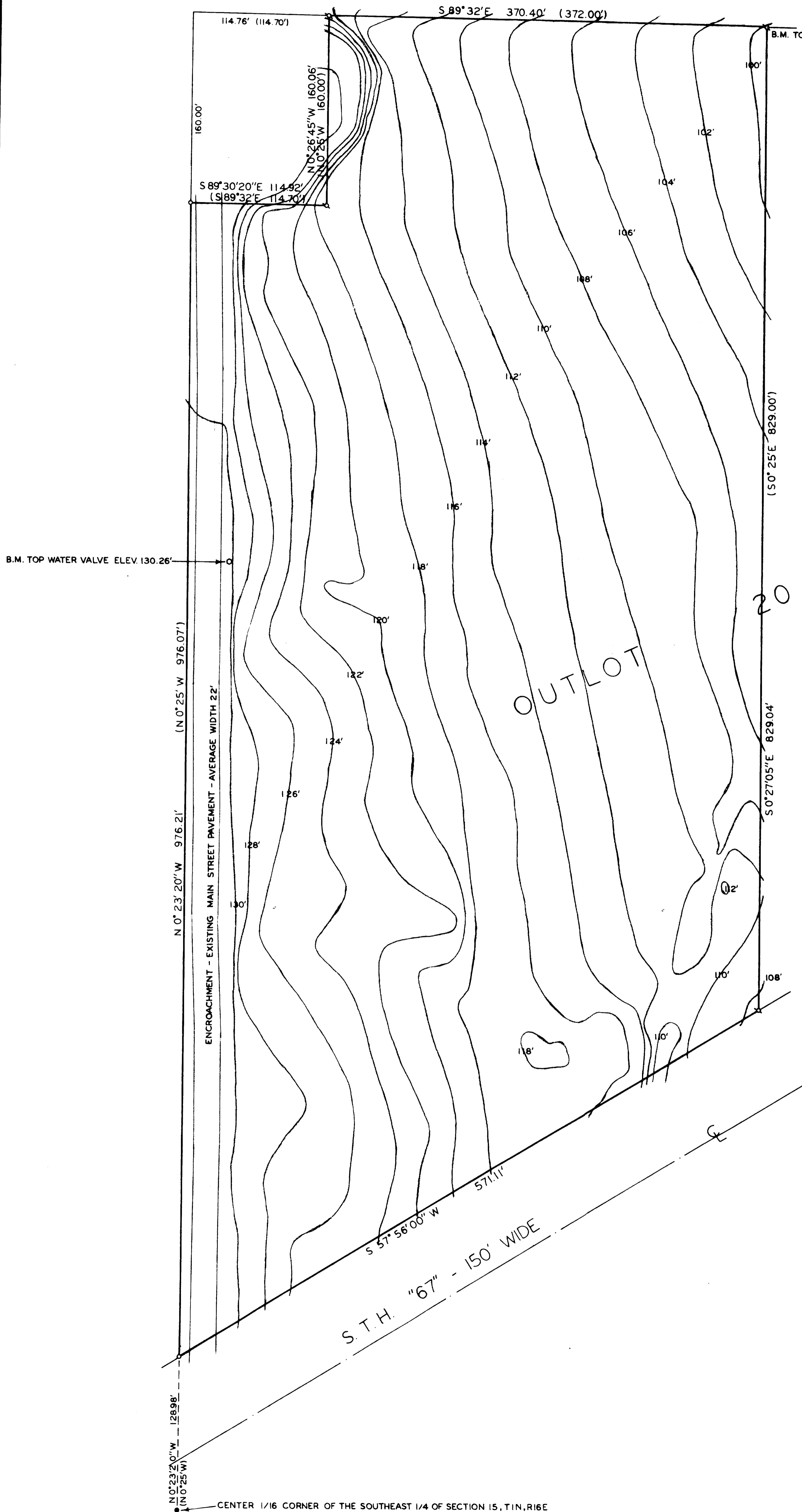

KOLB LAND CONSULTING, INC.
LAKE GENEVA, WISCONSIN 53147

PLAT OF SURVEY OF
PART OF OUTLOT 20, VILLAGE OF FONTANA-ON-GENEVA
LAKE, WALWORTH COUNTY, WISCONSIN.

NOTE: BEARING OF NORTH LINE ASSUMED AS S 89° 32' E FROM
EXISTING SURVEY RECORDS.



SCALE: 1"=50'

LEGEND

- - FOUND IRON PIPE
- - PLACED IRON PIPE
- - FOUND CONCRETE MONUMENT

I, HAROLD H. KOLB, DO HEREBY CERTIFY THAT I HAVE
SURVEYED THE PROPERTY HEREON DESCRIBED ACCORD-
ING TO THE OFFICIAL RECORDS, AND THAT THIS PLAT
IS A CORRECT REPRESENTATION OF THE LOT LINES
TO THE BEST OF MY KNOWLEDGE AND BELIEF.

Harold H. Kolb
HAROLD H. KOLB
WISCONSIN REGISTERED LAND SURVEYOR, S-187
DATE *April 30, 1979*

