

KOLB LAND CONSULTING, INC.
 LAND SURVEYING • SUBDIVIDING • LAND PLANNING

LAKE GENEVA, WISCONSIN 53147

WHITEWATER, WISCONSIN 53190

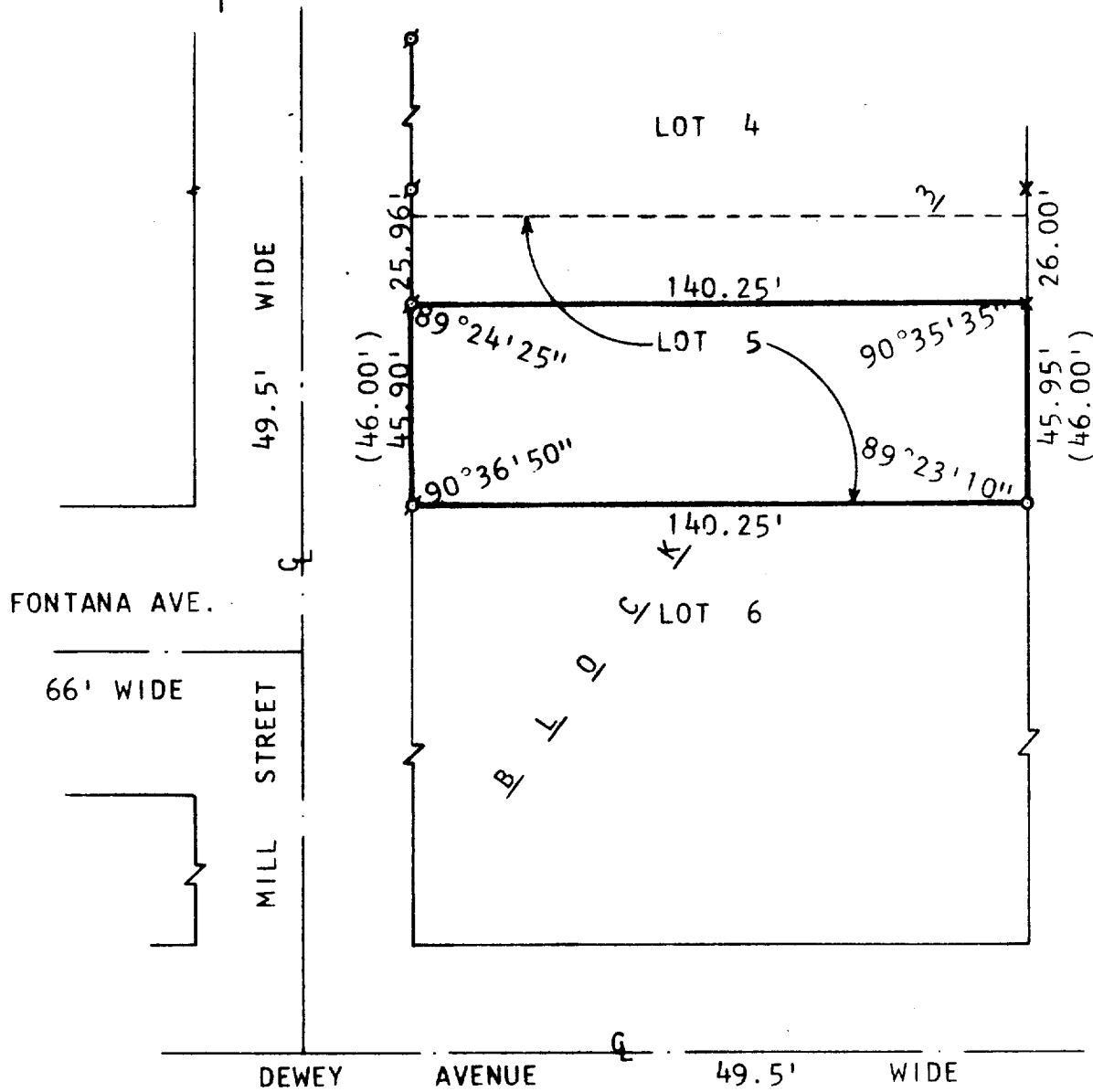

PLAT OF SURVEY OF

THE SOUTH 46 FEET OF LOT 5, BLOCK 3,
 ASSESSOR'S PLAT NUMBER 1, C. L.
 DOUGLAS ADDITION TO THE VILLAGE OF
 FONTANA-ON-GENEVA LAKE, WALWORTH
 COUNTY, WISCONSIN.

ORDERED BY: CONROYD REALTY
 HIGHWAY 67
 FONTANA, WI 53125



SCALE : 1" = 40'

LEGEND

- o - IRON PIPE FOUND
- o - IRON PIPE PLACED
- x - RAILROAD SPIKE FOUND
- () - AS PLATTED

I, HAROLD H. KOLB, DO HEREBY CERTIFY THAT I HAVE
 SURVEYED THE PROPERTY HEREON DESCRIBED ACCORDING
 TO THE OFFICIAL RECORDS, AND THAT THE PLAT HEREON
 IS A CORRECT REPRESENTATION OF THE LOT LINES.

Harold H. Kolb

HAROLD H. KOLB
 WISCONSIN REGISTERED LAND SURVEYOR, S-187

DATE June 15, 1979