

# PLAT OF SURVEY

A PARCEL OF LAND IN THE SW 1/4 OF SECTION 11, TOWNSHIP 1 NORTH, RANGE 16 EAST IN THE VILLAGE OF FONTANA, WALWORTH COUNTY, WISCONSIN



K E Y

- Iron Pipe Found  
○ Iron Pipe Set

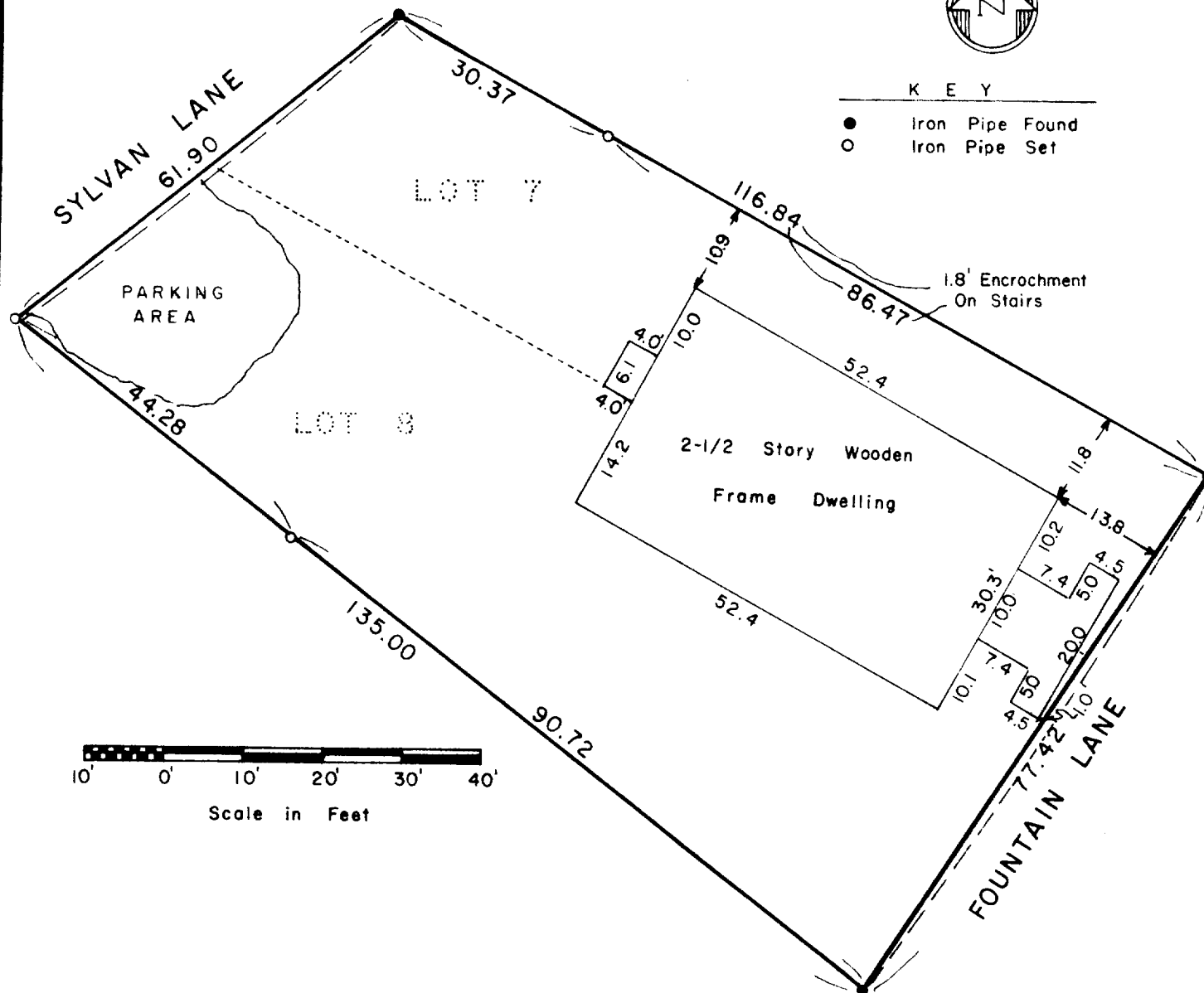

DESCRIPTION: Lot 8 and the South 27.50 feet of Lot 7 of Buena Vista, a subdivision of parts of Sections 11 and 14, Township 1 North, Range 16 East of the 4th Principal Meridian in the Village of Fontana, Walworth County, Wisconsin.

SURVEYOR'S CERTIFICATE: I hereby certify that I have surveyed the above described property and that the above map is a true representation thereof and shows the size and location of the property, its exterior boundaries, the location of all visible structures and dimensions of all principal buildings thereon, boundary fences, apparent easements, roadways and visible encroachments, if any. This survey made for the use of the present owners of the property also those who purchase, mortgage, or guarantee the title thereto within one (1) year from date hereof.

Date May 29, 1979

Dennis W. Valentine



Prepared By

VALENTINE AND ASSOCIATES, INC.  
DEHAVAN, WISCONSIN

Prepared For

ROBERT KEELEY  
FONTANA, WISCONSIN

Date \_\_\_\_\_

5 / 29 / 79

**Job Number**  
**79028**

Sheet Number

1 of 1

**Reference  
File**