

KOLB LAND CONSULTING, INC.
 LAND SURVEYING • SUBDIVIDING • LAND PLANNING

LAKE GENEVA, WISCONSIN 53147

WHITEWATER, WISCONSIN 53190

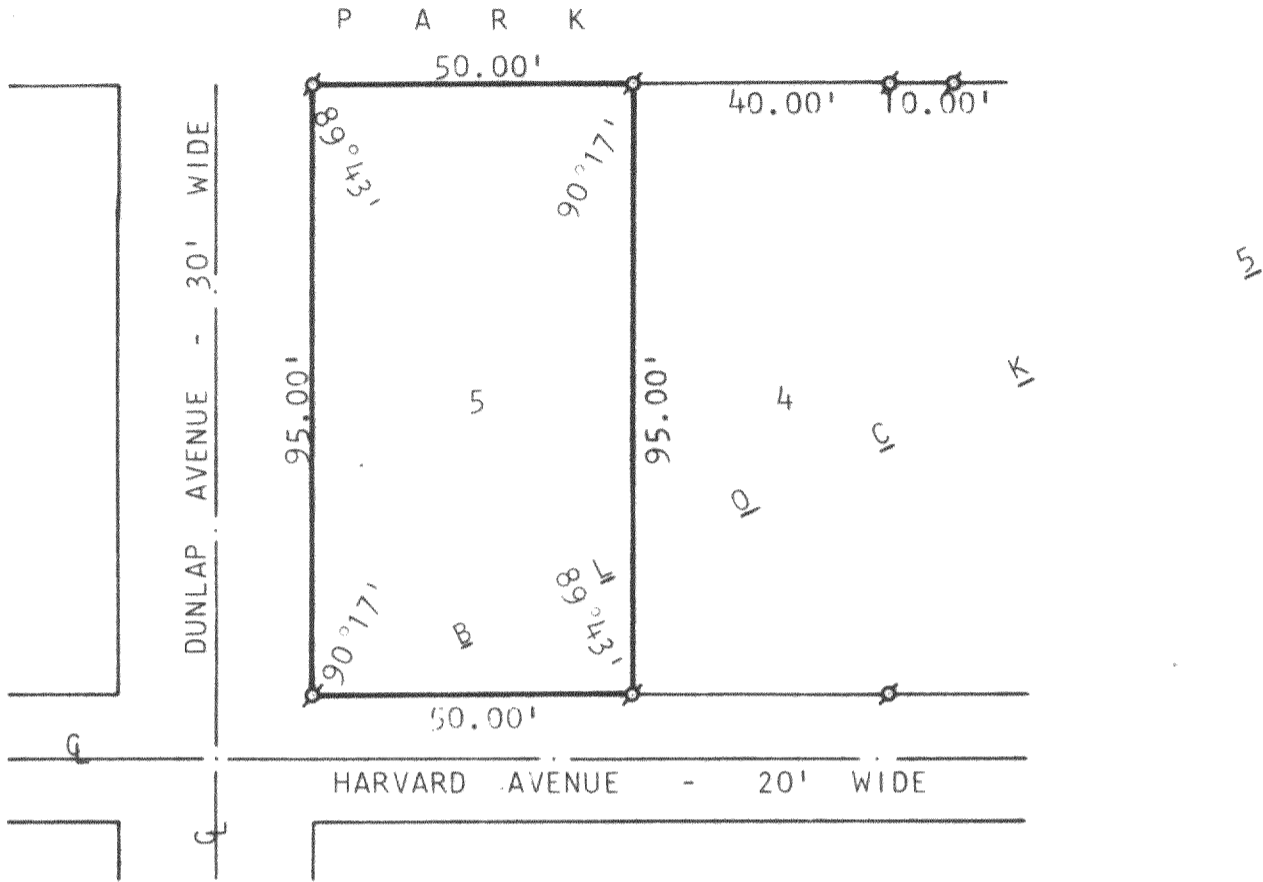

PLAT OF SURVEY OF

LOT 5, BLOCK 5, GLENWOOD SPRINGS SUBDIVISION,
 VILLAGE OF FONTANA-ON-GENEVA LAKE, WALWORTH
 COUNTY, WISCONSIN.

ORDERED BY: DAN NICHOLSON--FAMILY TRUST
 260 E. CHESTNUT
 SUITE 3704
 CHICAGO, IL 60611

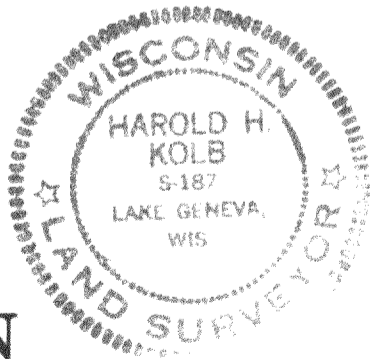

SCALE : 1" = 30'

- p - IRON PIPE FOUND
- o - IRON PIPE PLACED

I, HAROLD H. KOLB, DO HEREBY CERTIFY THAT I HAVE
 SURVEYED THE PROPERTY HEREON DESCRIBED ACCORDING
 TO THE OFFICIAL RECORDS AND THAT THE PLAT HEREON
 IS A CORRECT REPRESENTATION OF THE LOT LINES.

Harold H. Kolb

HAROLD H. KOLB
 WISCONSIN REGISTERED LAND SURVEYOR, S-187

DATE May 24, 1979