

DUNHAM SURVEYING, S.C.
 SURVEYING & SUBDIVIDING
 DELAVAN, WISCONSIN 53115

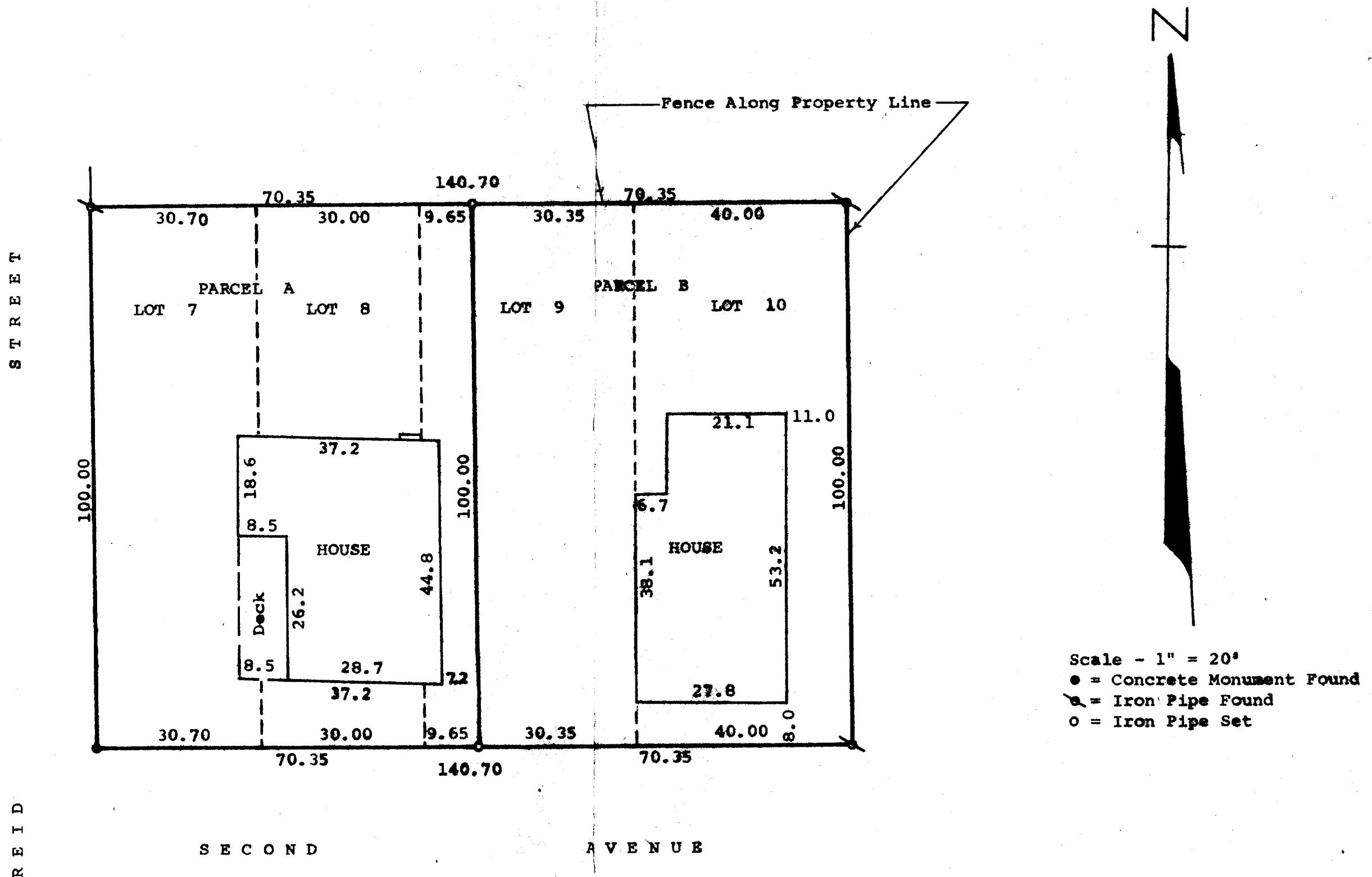

STATE OF WISCONSIN) SS
 COUNTY OF WALWORTH)

I, George T. Dunham, Surveyor, certify that I have surveyed the property described as follows,

Parcel A: Lot 7, Lot 8, and the West 9.65 feet of Lot 9 all in Block No. 3 of D. A. Reid's Addition to Reids Park located in the Village of Fontana, Walworth County, Wisconsin, Parcel B: Lot 10 and Lot 9 except the West 9.65 feet of said Lot 9, all located in Block No. 3 of D. A. Reid's Addition to Reids Park located in the Village of Fontana, Walworth County, Wisconsin,

and the above map is a true representation thereof and shows the size and location of the property, its exterior boundaries, the location and dimensions of all structures thereon, fences, apparrant easements and roadways and visible encroachments, if any.

This survey is made for the exclusive use of the present owners of the property, and also those who purchase, mortgage, or guarantee the title thereto within one (1) year from the date hereof; and as to them I warrant the accuracy of said survey and map.
 June 15, 1978

George T. Dunham
 George T. Dunham, Surveyor

