

DUNHAM SURVEYING, S.C.
SURVEYING & SUBDIVIDING
DELAVER, WISCONSIN 53115

N

Scale - 1" = 20'
• = Iron Pipe Found
• = Concrete Monument Found

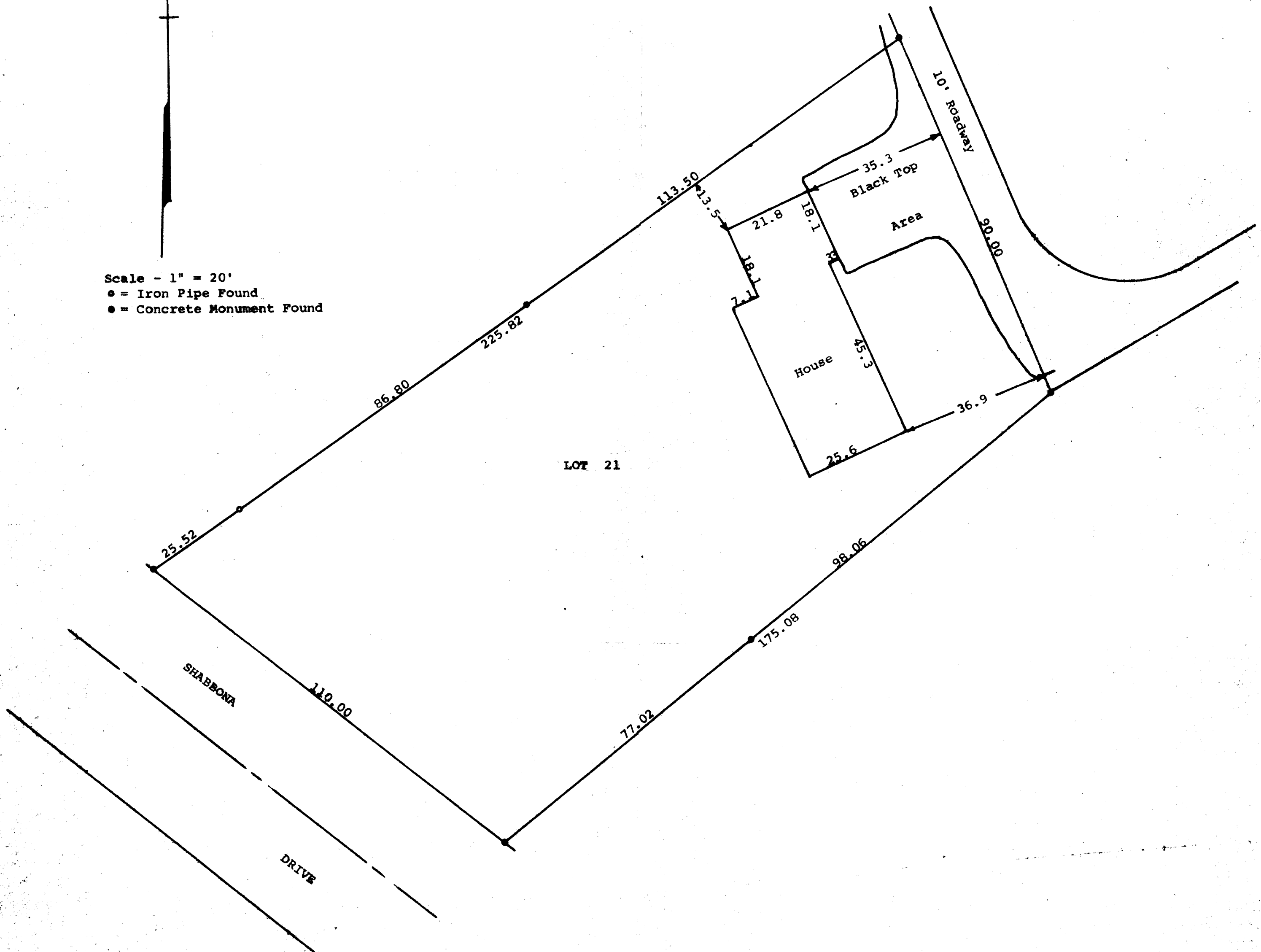

STATE OF WISCONSIN) SS
COUNTY OF WALWORTH)

I, George T. Dunham, Surveyor, certify that I have surveyed the property described as follows:

Lot 21 in Block "C" in Country Club Estates Subdivision Unit No. 3, located in the Village of Fontana, Walworth County, Wisconsin,

and the above map is a true representation thereof and shows the size and location of the property, its exterior boundaries, the location and dimensions of all structures thereon, fences, apparent easements and roadways and visible encroachments, if any.

This survey is made for the exclusive use of the present owners of the property, and also those who purchase, mortgage, or guarantee the title thereto within one (1) year from date hereof, and as to them I warrant the accuracy of said survey and map.

June 9, 1978

George T. Dunham
George T. Dunham, Surveyor

