

DUNHAM SURVEYING, S. C.  
 SURVEYING & SUBDIVIDING  
 DELAVAN, WISCONSIN 53115

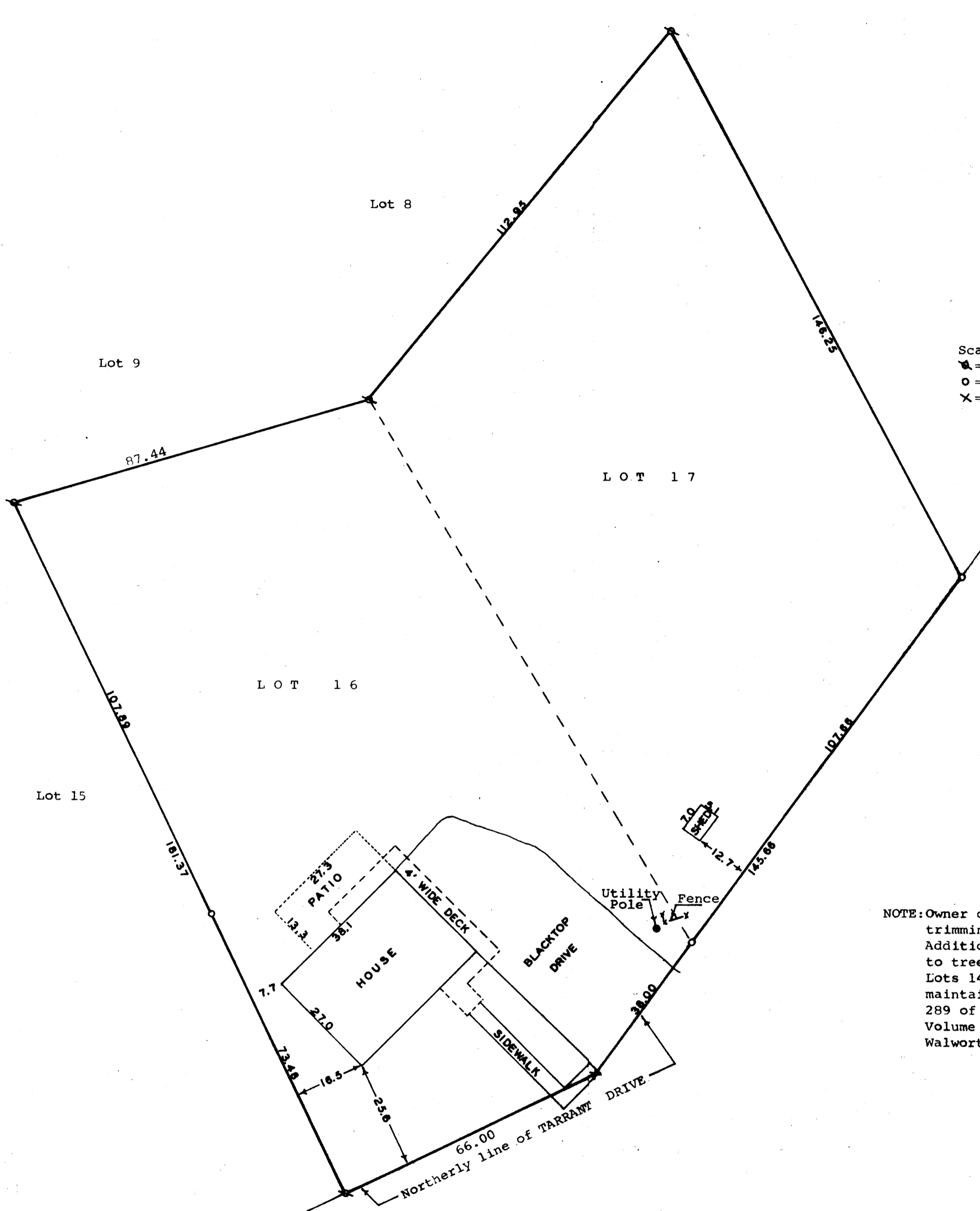

Scale - 1" = 20'  
 \* = Iron Pipe Found  
 O = Iron Pipe Set  
 X = Cross in concrete

NOTE: Owner of Lots 16 & 17 have tree trimming rights on Lots 8 & 9 of Addition 1 and Lots 16 & 17 are subject to tree trimming rights of the owners of Lots 14 & 15 of Addition No. 1, to maintain a lake view as shown on page 289 of Volume 541 and on page 131 of Volume 557 of Deeds as recorded in Walworth County, Wisconsin.

STATE OF WISCONSIN)  
 COUNTY OF WALWORTH) SS  
 I, James M. Dunham, Surveyor, certify that I have surveyed the property described as follows,  
 Lots 16 and 17 of Addition No. 1 to Country Club Estates, Village of Fontana-on-Geneva Lake, Walworth County, Wisconsin,  
 and the above map is a true representation thereof and shows the size and location of the property, its exterior boundaries, the location and dimensions of all structures of all structures thereon, fences, apparent easements and roadways and visible encroachments, if any.  
 This survey is made for the exclusive use of the present owners of the property, and also those who purchase, mortgage, or guarantee the title thereto within one (1) year from date hereof; and as to them I warrant the accuracy of said survey and map.  
 May 3, 1978

*James M. Dunham*  
 James M. Dunham, Surveyor

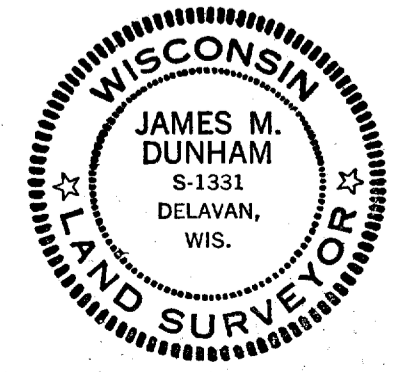

SCT-16, 17