

DUNHAM SURVEYING, S.C.
SURVEYING & SUBDIVIDING
DELAVER, WISCONSIN 53115

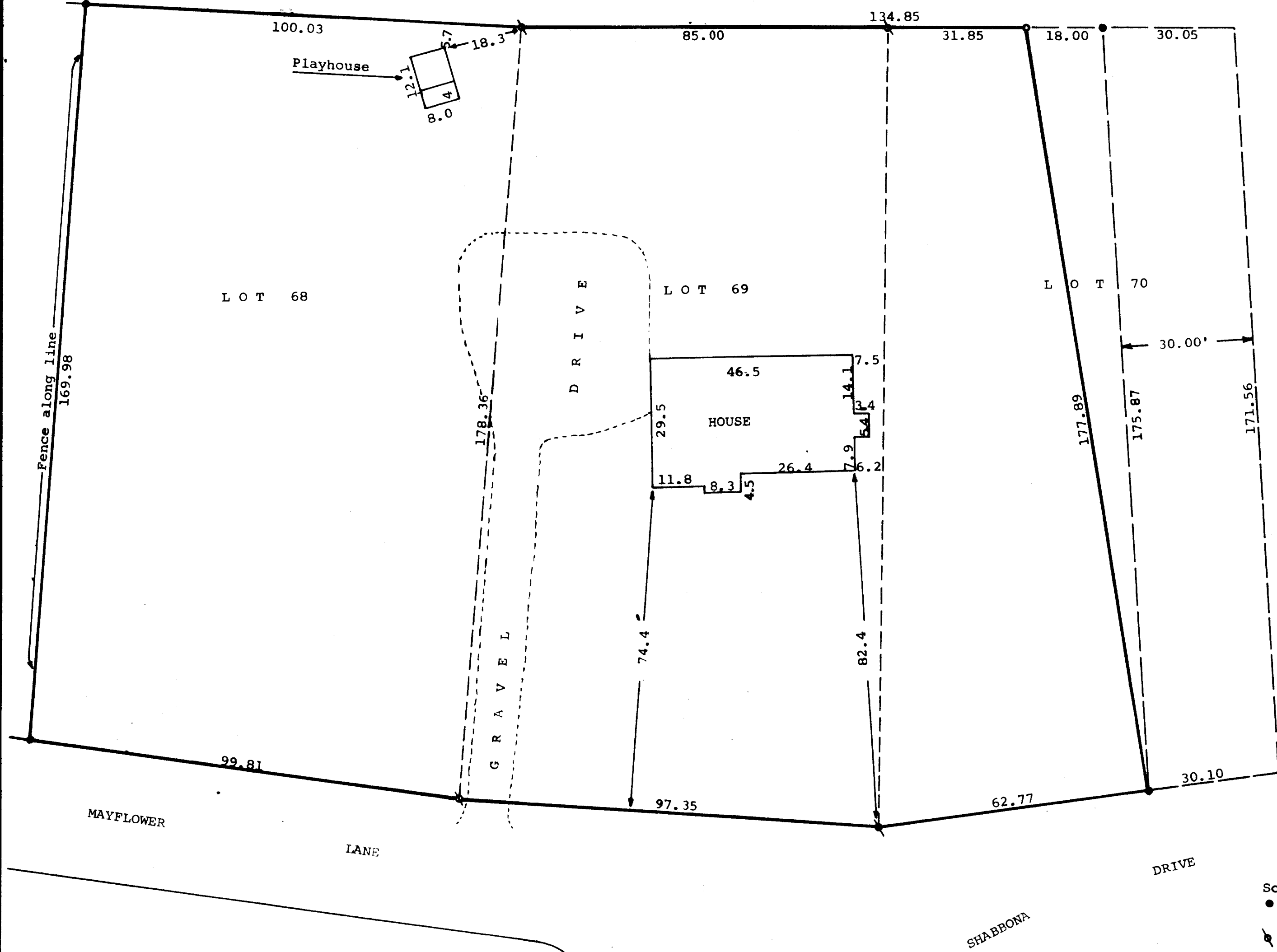

STATE OF WISCONSIN) SS
COUNTY OF WALWORTH)

I, George T. Dunham, Surveyor, certify that I have surveyed the property described as follows,

Lots 68, 69, and 70 of Unit 2, Country Club Estates, located in the Village of Fontana, Walworth County, Wisconsin, EXCEPT therefrom the East 30.00 feet thereof said Lot 70, and also excepting beginning at the Southwest corner of the East 30.00 feet of said Lot 70 thence Northerly along the West line of said East 30.00 feet of Lot 70 to the North line of said Lot 70; thence Westerly along the Northerly line of said Lot 70 18.00 feet; thence Southeasterly 177.89 feet to the place of beginning,

and the above map is a true representation thereof and shows the size and location of the property, its exterior boundaries, the location and dimensions of all structures thereon, fences, apparent easements and roadways and visible encroachments, if any.

This survey is made for the exclusive use of the present owners of the property, and also those who purchase, mortgage, or guarantee the title thereto within one (1) year from date hereof; and as to them I warrant the accuracy of said survey and map.

July 28, 1978

George T. Dunham
George T. Dunham, Surveyor

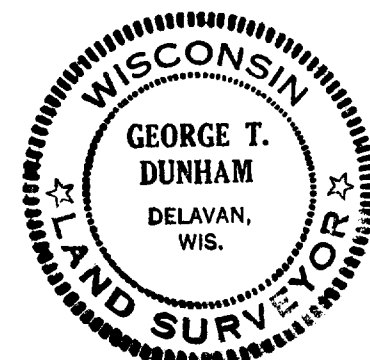

502-64.65