

DUNHAM SURVEYING, S. C.  
 SURVEYING & SUBDIVIDING  
 DELAVAN, WISCONSIN 53115

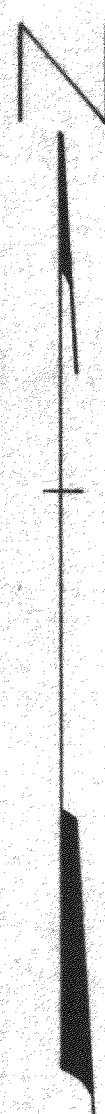
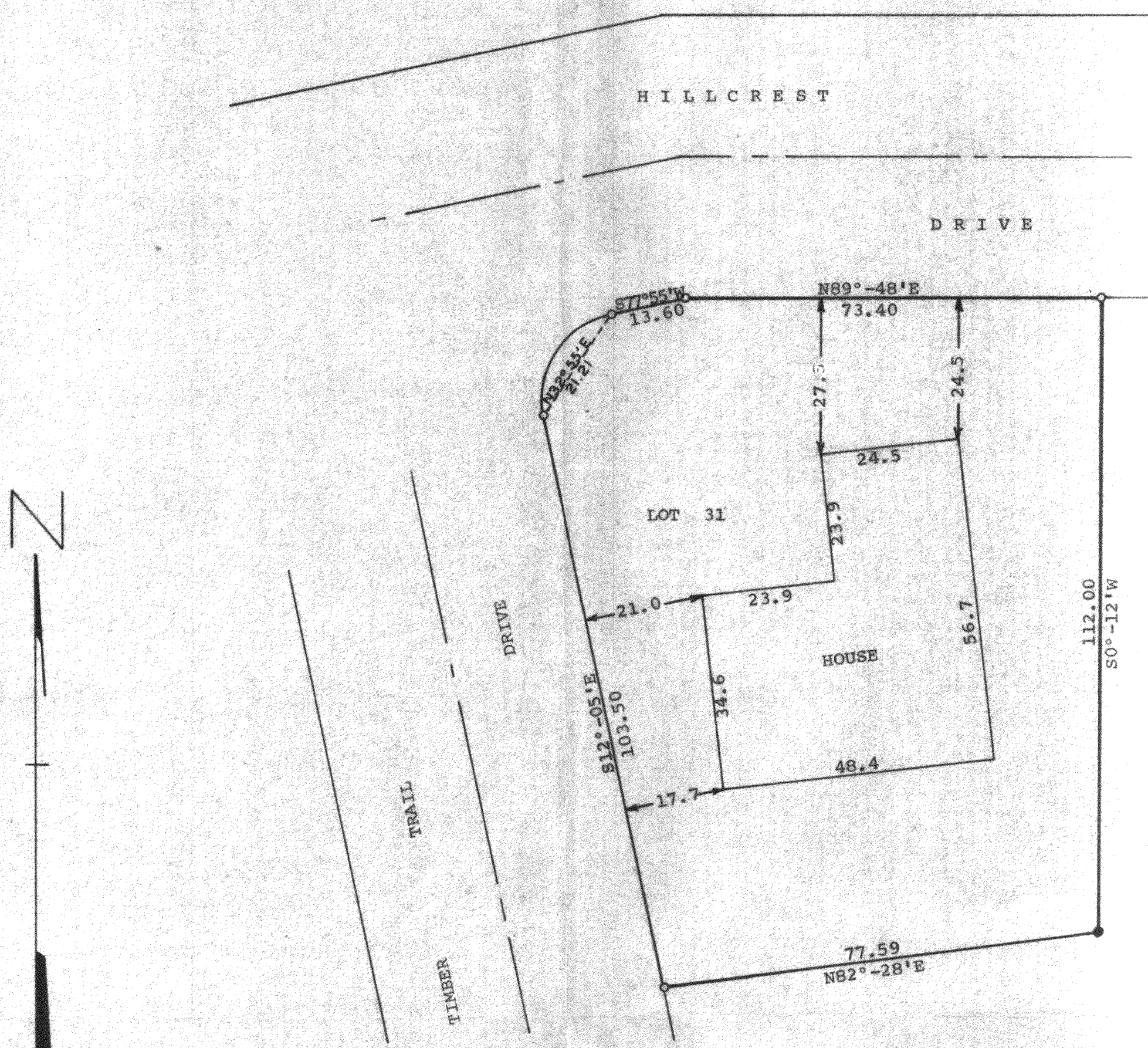

Scale - 1" = 20'  
 ● = Concrete Monument  
 ○ = Iron Pipe

STATE OF WISCONSIN)  
 COUNTY OF WALWORTH) SS

I, James M. Dunham, Surveyor, certify that I have surveyed the property described as follows, Lot 31 of Addition "D" to Country Club Estates, Village of Fontana, Walworth County, Wisconsin, and the above map is a true representation thereof and shows the size and location of the property, its exterior boundaries, the location and dimensions of all structures thereon, fences, apparent easements and roadways and visible encroachments, if any.  
 February 8, 1978

*James M. Dunham*  
 James M. Dunham, Surveyor

