

# HAROLD H. KOLB

REGISTERED PROFESSIONAL LAND SURVEYOR  
LAKE GENEVA, WISCONSIN

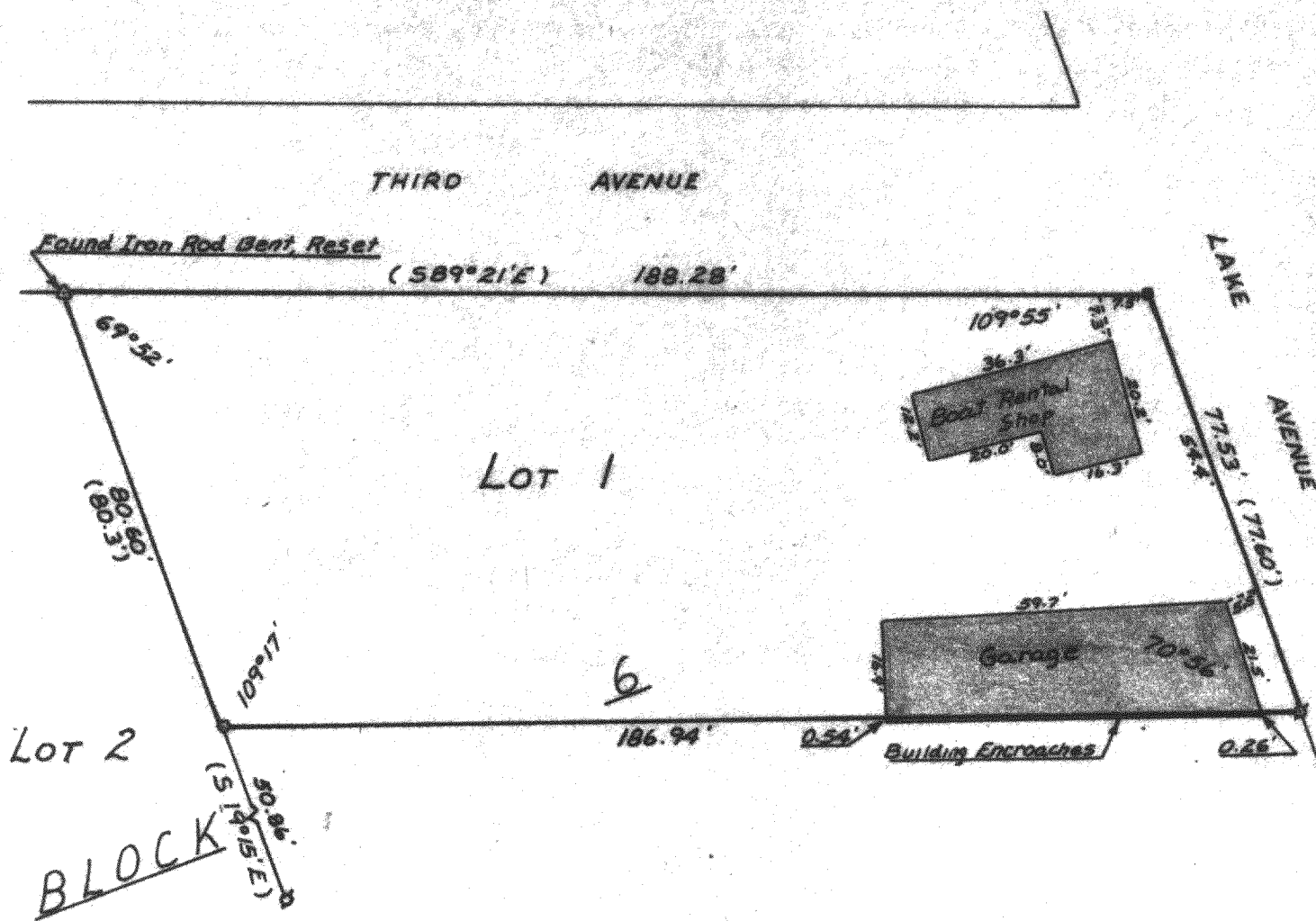

## PLAT OF SURVEY OF

PART OF LOT 1, BLOCK 6 OF D.A. REIDS  
ADDITION TO REIDS PARK, VILLAGE OF  
FONTANA-ON-GENEVA LAKE, WALWORTH  
COUNTY, WISCONSIN AS DESCRIBED IN  
VOLUME 146, PAGE 488 OF RECORDS.

ORDERED BY: GORDY'S LAKE FRONT MARINE  
FONTANA ON LAKE GENEVA  
FONTANA, WI 53125

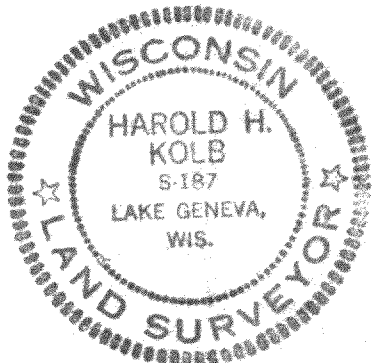

SCALE 1" = 30'

### LEGEND

- — IRON PIPE PLACED, 1" x 24" T. 13 LB./LIN. FT.
- — CONCRETE MONUMENT, 8" DIA. x 30"
- ⊗ — IRON PIPE FOUND ( ) — AS PLATTED
- ⊘ — IRON ROD

I, HAROLD H. KOLB, DO HEREBY CERTIFY THAT  
I HAVE SURVEYED THE PROPERTY HEREON DES-  
CRIBED ACCORDING TO THE OFFICIAL RECORDS,  
AND THAT THE PLAT HEREON IS A CORRECT RE-  
PRESENTATION OF THE LOT LINES.

*Harold H. Kolb*

HAROLD H. KOLB  
WISCONSIN REGISTERED LAND SURVEYOR, S-187

DATE Sept. 12, 1978