

PLAT OF SURVEY OF THE STREET LOT LINES OF LOTS 19, 20 & 21, COUNTRY CLUB ESTATES UNIT No. 1, FONTANA ON GENEVA LAKE, WALWORTH COUNTY, WISCONSIN.

I CERTIFY THAT I HAVE SURVEYED THE ABOVE DESCRIBED PROPERTY & THAT THE PLAT SHOWN HEREON IS AN ACCURATE SURVEY & A TRUE REPRESENTATION THEREOF & CORRECTLY SHOWS THE BOUNDARY LINES AND ALL DIVISIONS OF SAID PROPERTY.

Nov. 9, 1978

Thomas P. Jensen
THOMAS P. JENSEN
JENSEN SURVEYING
AND
MAPPING
ELKHORN, WIS.

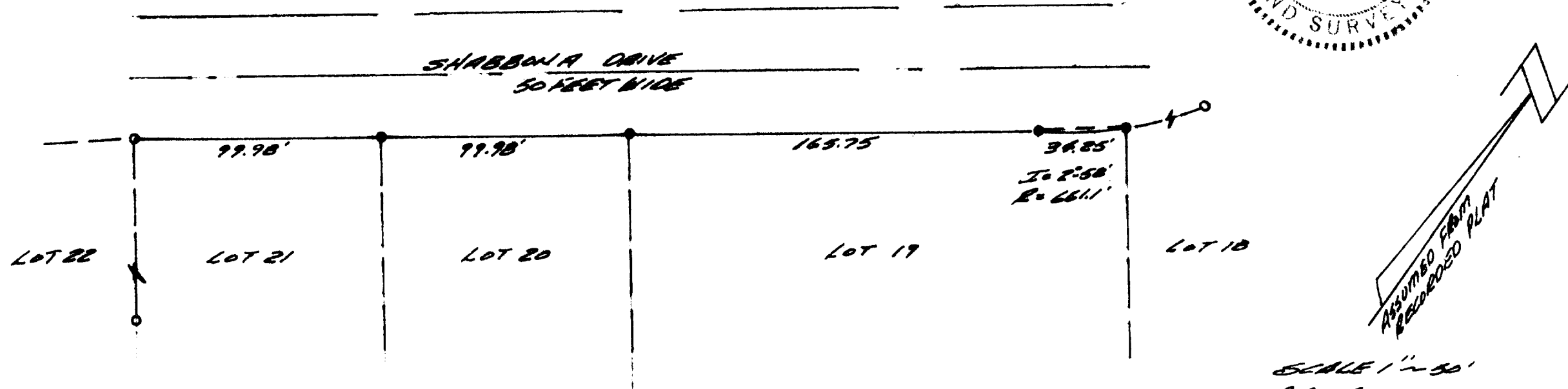
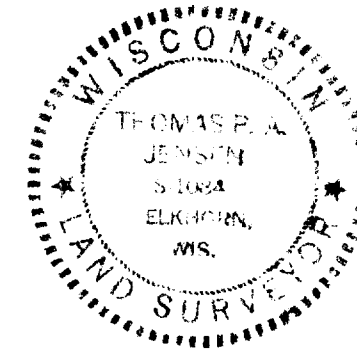

SCALE 1" = 50'
○ - IRON PIPE FOUND
● - IRON ROD SET $\frac{1}{2}$ " x 24"
SURVEYED FOR:
TOM GARDNER ATT.
ELK. WIS.