

# PLAT OF SURVEY

DESCRITION: Lot 12, Block 5 of Indian Hills Subdivision located in Government Lot 14, Township 1 North, Range 16 East of the Fourth Principal Meridian in the Village of Fontana, Walworth County, Wisconsin.

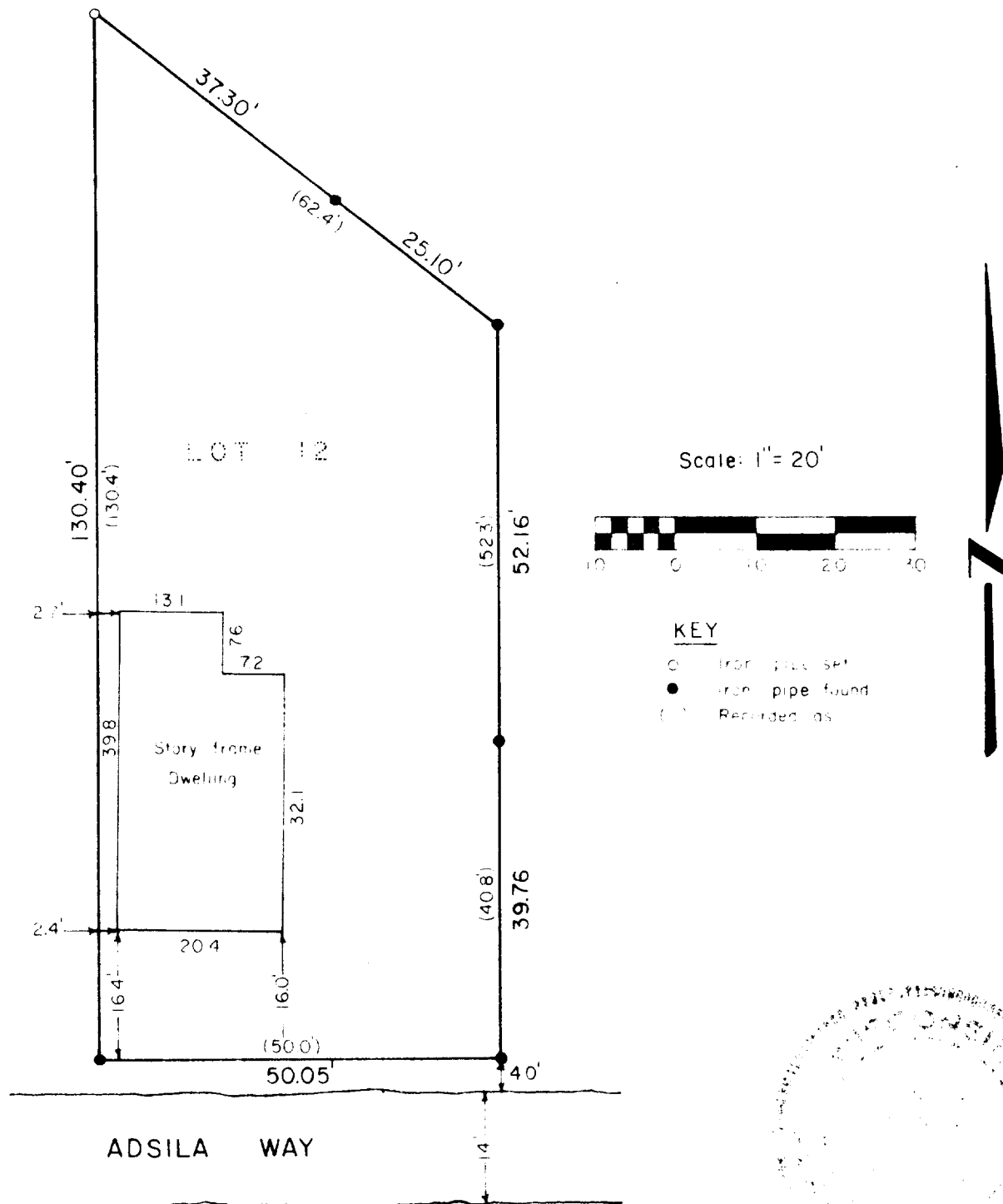

SURVEYOR'S CERTIFICATE: I have surveyed the above described property and the above map is a true representation thereof and shows the size and location of the property, its exterior boundaries, the location and dimensions of all visible encroachments. This survey is made for the exclusive use of the present owners of the property, and also those who purchase, mortgage, or guarantee the title thereto within one (1) year from date hereof and as to them I warrant the accuracy of said survey and map.

Date July 9, 1978

Dennis W. Valentine  
Dennis W. Valentine, RLS 1419

SIH-74

SURV

Prepared By VALENTINE AND ASSOCIATES, INC. DELAVER, WISCONSIN	Prepared By JOSEPH DICKINSON ROCKFORD, ILLINOIS	Date 7/9/78	Sheet Number 1 of 1
		Job Number 7879	Reference File

5-511V