

HAROLD H. KOLB

REGISTERED PROFESSIONAL LAND SURVEYOR
LAKE GENEVA, WISCONSIN

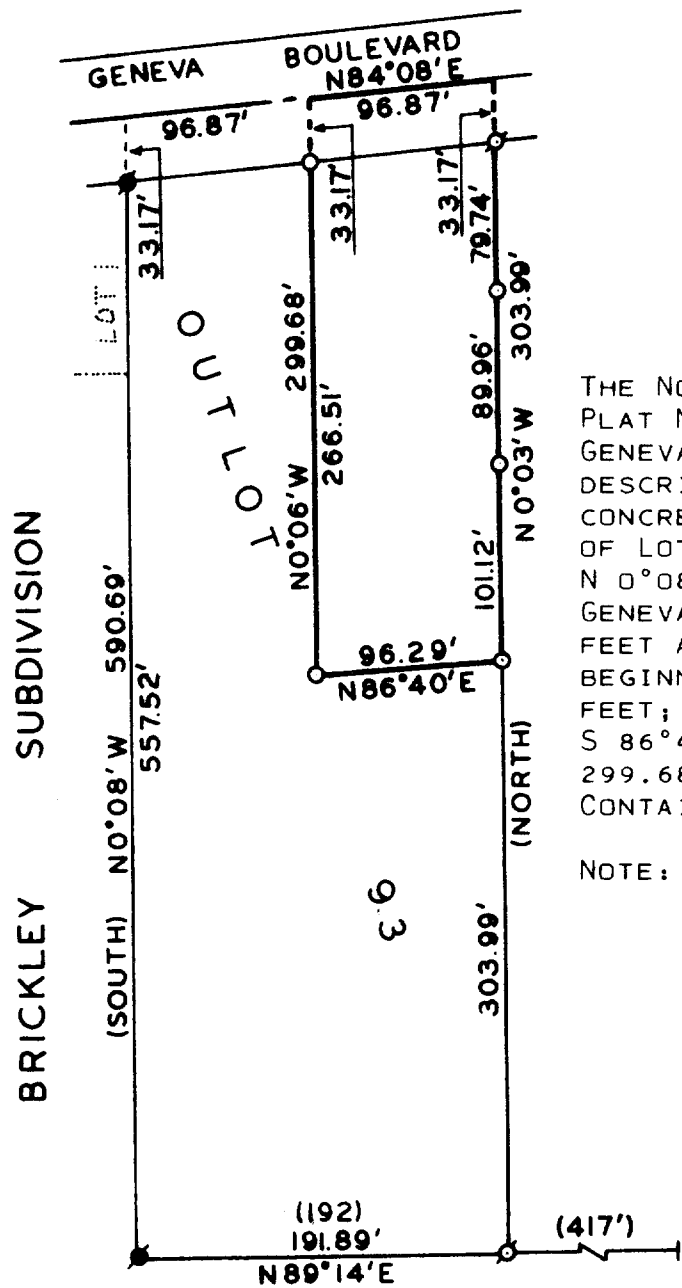

PLAT OF SURVEY OF

THE NORTHEAST 1/4 OF OUTLOT 93, ASSESSOR'S PLAT NO. 1 AMENDED, VILLAGE OF FONTANA-ON-GENEVA LAKE, WALWORTH COUNTY, WISCONSIN, DESCRIBED AS FOLLOWS: COMMENCING AT A CONCRETE MONUMENT AT THE NORTHEAST CORNER OF LOT 1, BRICKLEY SUBDIVISION; THENCE N 0°08' W 33.17 FEET TO THE CENTERLINE OF GENEVA BOULEVARD; THENCE N 84°08' E 96.87 FEET ALONG SAID CENTERLINE TO THE PLACE OF BEGINNING; THENCE CONTINUE N 84°08' E 96.87 FEET; THENCE S 0°03' E 303.99 FEET; THENCE S 86°40' W 96.29 FEET; THENCE N 0°06' W 299.68 FEET TO THE PLACE OF BEGINNING. CONTAINING 0.67 ACRES.

NOTE: THE EAST LINE OF BRICKLEY SUBDIVISION IS ASSUMED N 0°08' W AS SHOWN ON PREVIOUS SURVEY RECORDS.

ORDERED BY: RICHARD KAWA

SOUTHEAST CORNER GLENWOOD SPRINGS ADDITION

I, HAROLD H. KOLB, DO HEREBY CERTIFY THAT I HAVE SURVEYED THE PROPERTY HEREON DESCRIBED ACCORDING TO THE OFFICIAL RECORDS, AND THAT THE PLAT HEREON IS A CORRECT REPRESENTATION OF THE LOT LINES.

Harold H. Kolb

HAROLD H. KOLB
WISCONSIN REGISTERED LAND SURVEYOR, S-187
DATE June 28, 1977

N
SCALE: 1"=100'
LEGEND

- O — IRON PIPE PLACED, 1" x 24" 1.13 LB./LIN. FT.
- — CONCRETE MONUMENT, 3" DIA. x 30"
- — IRON PIPE FOUND () — AS PLATTED

5-508